







SYMBOL	MAKE	MODEL	AREA SERVED	CFM		S.P (IN.WG)	ELECTRICAL				SONES	WT. (LBS)	ACCESSORIES	REMARKS
				MIN	MAX		WATTS (HP)	V	PH	HZ				
	PANASONIC	FV-05-11VKS3 (CEILING MOUNTED)	BATHRM	50	80	0.25	5.1 W	120	1	60	0.3	15	(1)(3)(5)(7)	(4)(10)
	PANASONIC	FV-05-11VKS3 (CEILING MOUNTED)	ADA BATHRM	50	80	0.25	5.1 W	120	1	60	0.3	15	(1)(3)(5)(7)	(4)(10)
	PANASONIC	FV-05-11VKS3 (CEILING MOUNTED)	ADA BATHRM	50	80	0.25	5.1 W	120	1	60	0.3	15	(1)(3)(5)(7)	(4)(10)
	PANASONIC	FV-05-11VKS3 (CEILING MOUNTED)	BATHRM	50	80	0.25	5.1 W	120	1	60	0.3	15	(1)(3)(5)(7)	(4)(10)
	PANASONIC	FV-20VQ3 (CEILING MOUNTED)	HOUSE JANITOR/ STORAGE		150	0.20	42 W	120	1	60	1.0	15	(1)(3)	(4)
	LOREN COOK	ACE-B 100C2B (ROOF MOUNTED)	TURNOUT STORAGE ROOM		400	0.25	1/6	120	1	60	4.0	30	(4)(8)	(3)
	PANASONIC	FV-40VQ4 (CEILING MOUNTED)	ELECTRICAL ROOM		300	0.22	110 W	120	1	60	3.0	40	(8)(9)	(7)
	LOREN COOK	ACE-B 100C2B (ROOF MOUNTED)	EXERCISE ROOM		600	0.3	1/6	120	1	60	7.2	100	(2)(4)(8)	(5)
	LOREN COOK	135SQI-HP (IN-LINE MOUNTED)	OIL ROOM		400	0.25	1/4	120	1	60	6.0	165	(6)(9)	(4)
	PANASONIC	FV-30VQ3 (CEILING MOUNTED)	AIR FILL ROOM		250	0.25	62 W	120	1	60	1.0	40	(8)(9)	(4)
	PANASONIC	FV-05-11VKS3 (CEILING MOUNTED)	REST RM.	50	80	0.25	5.1 W	120	1	60	0.3	15	(1)(3)(5)(7)	(4)(10)
	PANASONIC	FV-0511VQ1 (CEILING MOUNTED)	COPY ROOM		80	0.375	14.5 W	120	1	60	NA	15	(1)(3)	(5)
	PANASONIC	FV-11-15VK2 (CEILING MOUNTED)	UTILITY/SERVICE		150	0.25	22 W	120	1	60	0.7	15	(1)(3)	(4)
	PANASONIC	FV-05-11VKS3 (CEILING MOUNTED)	BATHRM		50	80	0.25	5.1 W	120	1	60	0.3	15	(1)(3)(5)(7)
	LOREN COOK	ACE-B 120ACEB (ROOF MOUNTED)	WORK RM.		215	0.25	1/6 HP	120	1	60	3.2	60	(4)(8)	(4)
	PANASONIC	FV-11-15VK1 (CEILING MOUNTED)	HOSE ROOM		150	0.1	9.8 W	120	1	60	0.3	15	(1)(3)(5)(7)(10)	(10)
	LOREN COOK	GN-1000 (IN-LINE MOUNTED)	RESERVE APPARATUS		1,700	0.3	0.5 HP	120	1	60	3.5	90	(8)(9)	(4)
ACCESSORIES: (1) ROOF CAP    (2) FAN SPEED CONTROL    (3) ALUMINUM FACE GRILLE    (4) FACTORY SUPPLIED ROOF CURB    (5) MOTION SENSOR (FV-MSVK1)    (6) SPARK RESISTANT TYPE 'A' & EXPLOSION PROOF MOTOR    (7) CONDENSATION SENSOR (FV-CSK2) (8) BACKDRAFT DAMPER    (9) SPRING VIBRATION ISOLATORS    (10) FV-VS15K2 (MULTI SPEED WITH TIME DELAY)    (11) FAN SPEED CONTROL    (9) SPRING CEILING ISOLATORS REMARKS: (1) INTERLOCK W/ LIGHT SWITCH    (2) MINIMUM CFM TO BE SET @60CFM    (3) 7 DAY PROGRAMMABLE TIME CLOCK (LOCATE TIME CLOCK INSIDE ELEC. RM.)    (4) FAN TO RUN CONTINUOUSLY    (5) PROVIDE SEPARATE SWITCH ON THE WALL (6) INTEGRAL TIME DELAY SWITCH    (7) PROVIDE LINE VOLTAGE THERMOSTAT    (8) PROVIDE GFCI BRANCH CIRCUIT WIRING    (9) PROVIDE WALL MOUNTED HUMIDISTAT MODEL FV-WCCS2-W    (10) MINIMUM CFM TO BE SET @50CFM														

SYMBOL	LOCATION	MANUFACTURER AND MODEL	GAS	BTUH		NUMBER OF STAGES	ELECTRICAL V- Ø-HZ	MOTOR HP	TOTAL AMPS	WEIGHT LBS
				INPUT	OUTPUT					
 	RESERVE APPARATUS	MODINE EFFINITY GAS FIRED CONDENSING UNIT PTC-65	NATURAL	65,000	60,450	1	115-1Ø-60	1/8	4.35	125

1. INSTALL IN COMPLIANCE WITH MANUFACTURER REQUIRED CLEARANCES AND REQUIREMENTS.
2. PROVIDE FACTORY SUPPLIED CONTROL THERMOSTAT FOR 115V. CONTROL STEP DOWN TRANSFORMER. ONE THERMOSTAT PER HEATERS.
3. PROVIDE OPTIONAL HEAT DEFLECTOR FOR ALL HEATERS. PROVIDE FACTORY SUPPLIED HORIZONTAL CONCENTRIC VENT KIT.
4. ALUMINIZED STEEL CABINET (20 ga.). BAKED ON POLYESTER POWDER PAINT. ADJUSTABLE AIR-DEFLECTOR BLADES. FINGERPROOF FAN GUARD.
5. PROVIDE FACTORY SUPPLIED TWO L-SHAPED MOUNTING BRACKETS. CONTRACTOR TO PROVIDE ADJUSTABLE MOUNTING BRACKET FOR LEVEL HANGING. COORDINATE WITH STRUCTURAL ENGINEER.
6. SS AL29-4C HEAT EXCHANGER. FACTORY SUPPLIED SINGLE-STAGE DIRECT SPARK IGNITION(55-310).
7. ETL CERTIFIED. FACTORY INSTALLED POWER EXHAUSTER. SINGLE STAGE GAS CONTROL. FLUE GAS HIGH LIMIT SAFETY CONTROL.
8. CONDENSATE DRAIN OVERFLOW SWITCH. PROVIDE FACTORY SUPPLIED CONDENSATE PUMP & SUSPENSION KIT, PH NEUTRALIZING KIT.
9. CONTRACTOR CONVENIENCE PACKAGE FEATURING A CONDENSATE PUMP CONVENIENCE OUTLET, UNIT ON/OFF SWITCH. HEATER FUNCTION INDICATOR LIGHTS AND EXTERNAL TERMINAL FOR THERMOSTAT WIRING.

**BUILDING AND SAFETY DIVISION**  
Department of Public Works  
**FINAL ENERGY APPROVED**  
UNDER CCR TITLE 24, PART 1,  
ARTICLE 1, & PART 6  
*JMOON*  
**PUBLIC WORKS**  
04/20/2026 10:58:01 AM

This set of plans and specifications must be kept at the job site at all times, and it is unlawful to make any changes, modifications or alterations to these plans or specifications without the prior written permission of the Building Official. The stamping of this set of plans and specifications SHALL NOT, under any circumstances, be deemed to permit or to be an approval of any work or activity that violates any provisions of any County Ordinance or State Law

WILLIAM LOYD JONES  
ARCHITECT

9415 culver boulevard  
culver city, california  
9 0 2 3 2

TEL 310 392 3995

**KHALIFEH & ASSOCIATES**  
CONSULTING ENGINEERS  
1625 W. OLYMPIC BLVD. #791, LOS ANGELES, CA 90046  
Tel: (310) 305-1555 Fax: (310) 305-1550  
[www.KhalifehAssociates.com](http://www.KhalifehAssociates.com)  
**252671**



## MECHANICAL EQUIPMENT SCHEDULES

**FIRE STATION 46**  
COUNTY OF LOS ANGELES FIRE DEPARTMENT  
26720 BOMBERO LANE  
VALENCIA, CALIFORNIA

FIVEPOINT L

Issue	
LACoFD APPROVED	11.MAR.25
100% DD SET	17.APR.25
FIRE DEPARTMENT SUBMITTAL SET	20.MAY.25
PLAN CHECK SUBMITTAL SET	13.AUG.25
PLAN CHECK RESUBMITTAL SET	07.NOV.25
PLAN CHECK RESUBMITTAL SET	17.DEC.25

[illegible]

Date	17.DEC.25
Drawn	BD
Checked	J
Scale	NTS
Job. No.	

# M0.3

Plot date : 2026-03-18

APPARATUS BAY EXHAUST FAN SCHEDULE													
SYMBOL	LOCATION	MAKE	MODEL	CFM	S.P	ELECTRICAL					SERVICE WT.(LBS)	AREA SERVE	REMARKS
						HP	BHP	V	PH	HZ			
	ROOF	PLYMOVENT	SAF-585-60	2,600	8.0	7.5	5.0	208	3	60	350	APPARATUS BAY	HOUSING SHALL BE ALUMINUM AA-1050A, WEATHERPROOF FOR OUTDOOR INSTALLATION, SOUND ABSORBING ENCLOSURE, UPBLAST BACKDRAFT RAIN CAP, COMPLETE WITH VIBRATION ISOLATORS AND SEISMIC RESTRAINTS, CENTRIFUGAL DIRECT DRIVE, CLOCKWISE TOP, HORIZONTAL DISCHARGE, INTEGRAL DRAIN, MOTOR SHALL BE 208V/3Ø/60 HZ., BLOWER WHEEL SHALL BE DIRECT DRIVE, INLET FLANGE, OUTLET FLANGE, TEFLON SHAFT SEAL, MANUAL CONTROL OUTLET DAMPER PROVIDE MANUAL OVERRIDE TIME SO THAT THE FAN WILL AUTOMATICALLY SHUTDOWN AFTER PREDETERMINED TIME INTERVAL ACHIEVED BY DUCT SYSTEMS AND BY ENGINE EXHAUST SOURCE CAPTURE. PROVIDE MOUNTING KIT TEVKIT.

CALLOUT	MODEL	QTY	DESCRIPTION
	MRP-90-2-MAG	2	PLYMOVENT MRP RAIL SYSTEM, TWO 4" HOSE DROPS WITH MAGNETIC GRABBER
	OS-3	1	PLYMOVENT OS-3 CONTROL PANEL TO MATCH FAN, 60" A.F.F.

NOTE: DRAWINGS ARE TYPICAL AND DIAGRAMMATICAL. IT SHALL BE THE VEHICLE EXHAUST SYSTEM SPECIALISTS OPTION TO MODIFY LOCATIONS, ELEVATIONS AND DETAILS AT THE PROPOSED POINTS OF CONNECTION AND IN AREAS OF POSSIBLE CONFLICT.

SYMBOL	LOCATION	MAKE	MODEL	CFM	E.S.P	ELECTRICAL					HEATING CAPACITY		EFF AFFUE (%)	SERVICE WT.(LBS)	AREA SERVE	REMARKS
						BHP	HP	V	PH	HZ	INPUT	OUTPUT				
	ROOF	STERLING	PV-40-D	4500	0.75	1.75	3	208	3	60	400,000	320,000	80	2,700	APPARATUS ROOM	UNIT CABINET SHALL BE DIE-FORMED, 18 GAUGE GALVANIZED STEEL & FINISHED IN AIR DRY ENAMEL, NO RETURN, 3 HP ODP HIGH EFFICIENCY MOTOR, 208V/3Ø/60HZ, BURNERS SHALL BE DIE FORMED W/ STAINLESS STEEL PORT PROTECTOR, HEAT EXCHANGER SHALL BE 20 GAUGE 409 STAINLESS STEEL TUBES, POWER VENT FAN SHALL BE PROVIDED, 100% LOCKOUT TYPE IGNITION SYSTEM, 24VAC COMBINATION AUTOMATIC GAS VALVE, SUPPLY BLOWER SHALL BE BELT DRIVEN, FORWARD CURVED, CENTRIFUGAL TYPE BLOWER, EVAPORATIVE COOLER WITH 12" MEDIA, AIR CONTROL, SELF CLEANING W/ SS WATER TANK, REGULATED WATER FLOW AND OVERFLOW PROTECTION, COOLER CABINET ASSEMBLY MADE OF HEAVY-GAUGE ALUMINIZED STEEL W/ WEATHERPROOF FINISH, INTERIOR MOUNT REMOTE PANEL THAT PROVIDE SYSTEM, HEATING, COOLING, FAN AND AUX CONTROL, SS DRIP PAN, 2" MERV 13 PLEATED FILTER, INTERLOCK RELAY, ROOF CURB (VIC-EQ by MW Sausse) & VIBRATION ISOLATORS 2" DEFLECTION, ELECTRONIC MODULATION W/ DUCT SENSOR & OVRD. STAT, EVAP. FILL AND DRAIN KIT, FURNACE TYPE SHALL BE STANDARD TEMP. RISE 20-60°F PROVIDE SHUT-OFF DEVICE WHEN BAY DOORS OPEN. PROVIDE CONTROL SYSTEM TO MAINTAIN THE APPARATUS BAYS TEMPERATURE AT LEAST 70°F. 7 DAY PROGRAMMABLE THERMOSTAT TO BE LOCATED IN THE APPARATUS BAY. PROVIDE AN AUTOMATIC SHUTOFF DEVICE TO BE ACTIVATED WHEN VEHICLE BAY DOORS ARE OPEN TO CONSERVE ENERGY. PROVIDE DUCT MOUNTED DUCT SMOKE DETECTOR AS PER CMC SECTION 609

FAN COIL OUTSIDE SUPPLY AIR FAN SCHEDULE													
SYMBOL	LOCATION	MAKE AND MODEL	CFM SETTINGS		S.P. (IN.)	ELECTRICAL				WT. (LBS)	MAX. NOISE LEVEL (SONES)	AREA SERVED	REMARKS
			MAX.	MIN.		WATTS	V	PH	HZ				
	HALLWAY (SEE PLAN)	PANASONIC FY-15NLS1H	100	-	0.4	21.0 W	120	1	60	30	1.4	FAN COIL 1, 2, 3 9 & 10 OSA	IN-LINE MOUNTED WITH SPRING CEILING ISOLATOR, INSULATED HOUSING, BACKDRIFT DAMPER, PROVIDE FACTORY SUPPLIED MOUNTING BRACKETS, ECM MOTOR, PROVIDE FACOTY SUPPLIED FILTER BOX WITH MERV-13 FILTER  FAN TO RUN CONTINUOUSLY.
	HALLWAY (SEE PLAN)	PANASONIC FY-15NLS1H	100	-	0.4	21.0 W	120	1	60	30	1.4	FAN COIL 4, 5, 6 7 & 8 OSA	IN-LINE MOUNTED WITH SPRING CEILING ISOLATOR, INSULATED HOUSING, BACKDRIFT DAMPER, PROVIDE FACTORY SUPPLIED MOUNTING BRACKETS, ECM MOTOR, PROVIDE FACOTY SUPPLIED FILTER BOX WITH MERV-13 FILTER  FAN TO RUN CONTINUOUSLY.

GRAVITY VENT HOOD SCHEDULE									
SYMBOL	MANUFACTURER & MODEL NO.	AREA SERVED	CFM	THROAT SIZE (*)	FREE AREA (SQ.FT)	PRESSURE DROP (IN.WG.)	WT (LBS.)	ACCESSORIES	REMARKS
	LOREN COOK 12X12X2 TRE	UTIL/SERVICE SINK ROOM 119	150	12X12	2.29	.004	60	① ②	②
	LOREN COOK 14X14X2 TRE	FAN COIL-15, 16 & 17 OSA	450	14X14	2.5	.024	60	① ②	①
ACCESSORIES: ① CUSTOM ROOF CURB AS REQUIRED TO MATCH ROOF SLOPE (GEN. CONT'R TO PROVIDE SHIM) REMARKS: ① GALVANIZED HOOD & ROOF CURB, INSECT SCREEN, BACKDRAFT DAMPER ,FILTERED, INTAKE, ② GALVANIZED HOOD & ROOF CURB, INSECT SCREEN, EXHAUST/COMBUSTION AIR DUCT									



- GRAVITY VENT HOOD
- HOOD TAG NUMBER

(\*) - REQUIRED ROOF OPENING



TEL 310 392 3995

252671



FIVEPOINT L

PLAN CHECK RESUBMITTAL SET	17.DEC.25
----------------------------	-----------

Checked	31
---------	----

Job. No. \_\_\_\_\_

\_\_\_\_\_

Plot date : 2026-03-18



---











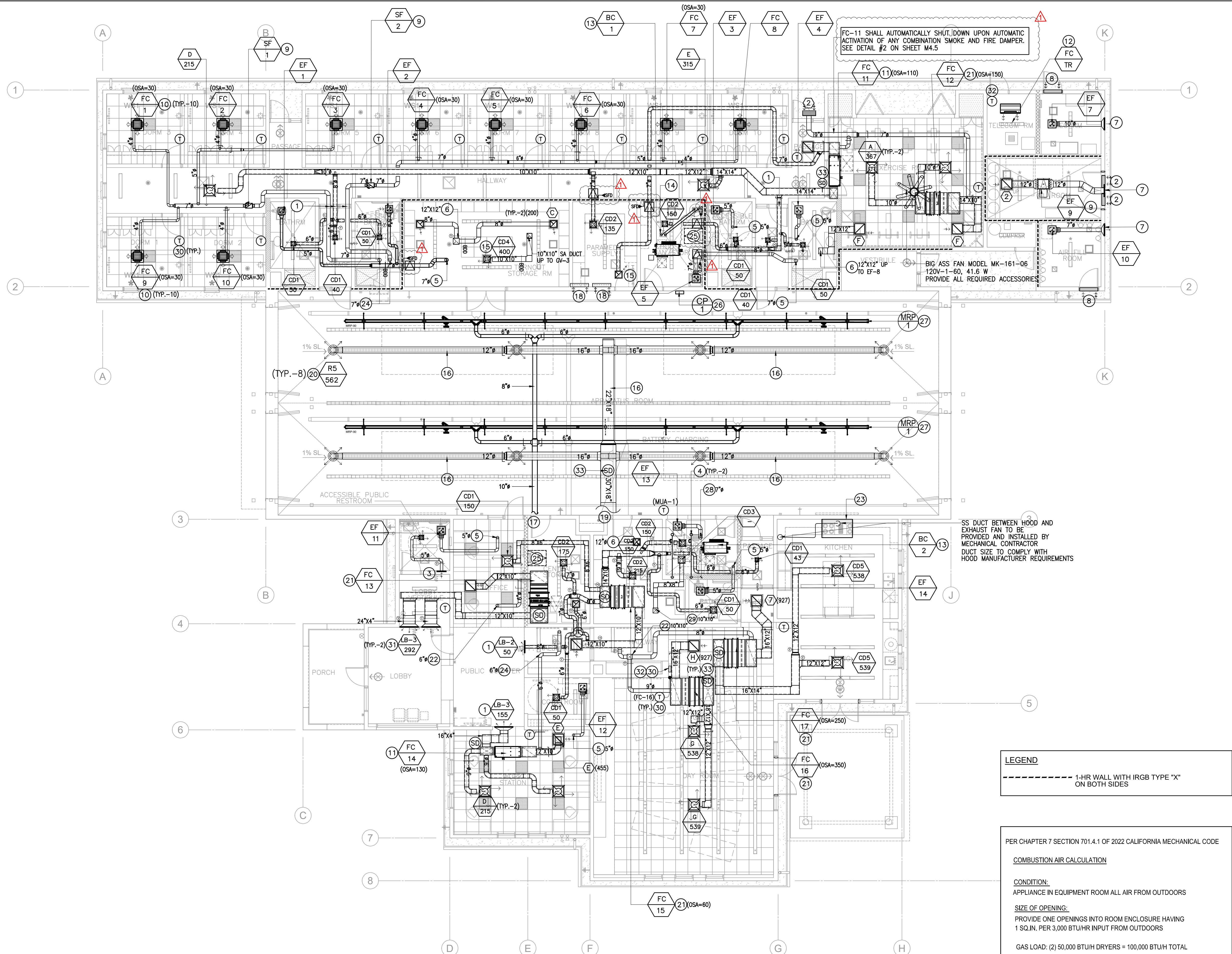

## KEYNOTES

- DUCT PENETRATING THE CORRIDOR IS CONSTRUCTED OF STEEL NOT LESS THAN 0.019 INCH THICK (26 gauge) AND THERE ARE NO OPENING SERVING THE CORRIDOR PER 2022 CBC 717.5.4.1 EXCEPTIONS 2.
- PROVIDE LOW DOOR LOUVER WITH INSECT SCREEN. PROVIDE 24"x8" DOOR LOUVER. INSTALL 12" A.F.F. VERIFY EXACT LOCATION WITH THE ARCHITECT.
- 20"x8" HIGH WALL LINEAR BAR TRANSFER AIR REGISTER. VERIFY EXACT SIZE AND LOCATION WITH ARCHITECT. PROVIDE ANEMOSTAT AL-1.
- 4"Ø DRYER EXHAUST DUCT CONNECTION TO DOMESTIC DRYER EXHAUST DUCT UP THRU ROOF. PROVIDE ERIFF POINT OF TERMINATION THRU THE ROOF WITH ARCHITECT.
- RIGID ALUMINUM TOILET/JANITOR STORAGE EXHAUST DUCT UTR. PROVIDE ROOF JACK ON 6" HIGH ROOF CURB. VERIFY POINT OF TERMINATION THRU THE ROOF WITH ARCHITECT.
- EXHAUST DUCT UP AND CONNECT TO EXHAUST FAN ON THE ROOF. PROVIDE DUCT TRANSITION AS REQUIRED. PROVIDE FACTORY SUPPLIED 12" HIGH MIN. ROOF CURB. VERIFY POINT OF TERMINATION THRU THE ROOF WITH ARCHITECT.
- PROVIDE HIGH WALL EXHAUST AIR LOUVER, PROVIDE 0.8 SQ. FT. OF FREE AREA OR PROVIDE 24"x10" WITH INSECT SCREEN. REFER TO ARCH. SHEET A4.1 FOR EXACT LOCATION OF EXHAUST LOUVER.
- PROVIDE HIGH WALL MAKE UP AIR LOUVER, 36"x12" WITH FIELD FABRICATED FILTER RACK, ACCESSIBLE FROM THE INSIDE. PROVIDE 2" WASHABLE AIR FILTER TO FIT. VERIFY EXACT LOCATION WITH THE ARCHITECT.
- PROVIDE CEILING ACCESS PANEL BELOW THE FAN FOR FUTURE SERVICING. PROVIDE FACTORY SUPPLIED SC-70 SET (4) SPRING CEILING ISOLATORS.
- 2'X2' 4-WAY CEILING RECESSED CASSETTE FAN COIL WITH INTEGRAL CONDENSATE DRAIN PUMP. PROVIDE 3/4" COPPER TYPE "M" CONDENSATE DRAIN PIPE. REFER TO PLUMBING PLAN FOR EXACT ROUTING OF CONDENSATE DRAIN PIPE.
- MULTI-POISE FAN COIL. PROVIDE CONDENSATE DRAIN PUMP. PROVIDE 3/4" COPPER TYPE "M" CONDENSATE DRAIN PIPE. REFER TO PLUMBING PLAN FOR EXACT ROUTING OF CONDENSATE DRAIN PIPE.
- 1-WAY CEILING RECESSED CASSETTE FAN COIL WITH INTEGRAL CONDENSATE DRAIN PUMP. PROVIDE 3/4" COPPER TYPE "M" CONDENSATE DRAIN PIPE. REFER TO PLUMBING PLAN FOR EXACT ROUTING OF CONDENSATE DRAIN PIPE.
- PROVIDE STAINLESS STEEL DRAIN PAN BELOW BC CONTROLLER. PROVIDE CONDENSATE DRAIN PUMP. PROVIDE 3/4" COPPER TYPE "M" CONDENSATE DRAIN PIPE. REFER TO PLUMBING PLAN FOR EXACT ROUTING OF CONDENSATE DRAIN PIPE. INSTALL BC BELOW THE CEILING. IF IT IS INSTALL ABOVE THE CEILING A TRANSFER GRILLE MUST BE INSTALL BELOW THE BC TO COMPLY WITH ASHRAE 15-2024.
- 4"Ø CPVC FLUE AND COMBUSTION AIR UP THRU ROOF. COMPLY WITH MANUFACTURER LISTING. PROVIDE TERMINATION KIT. VERIFY EXACT LOCATION OF PENETRATION WITH ARCHITECT.
- TRANSFER GRILLE.
- INSTALL SPIRAL DUCT IN A NEAT MANNER. INSTALL AS HIGH AS POSSIBLE BELOW THE APPARATUS ROOM STRUCTURE FRAMING. VERIFY EXACT LOCATION WITH THE ARCHITECT.
- ENGINE EXHAUST DUCT TO GARAGE EXHAUST FAN ON THE ROOF TO BE SUPPLIED AND INSTALLED BY CERTIFIED INSTALLER. FOR CONTINUATION. SEE SHEET M2.1.
- PROVIDE 36"x48" HIGH WALL MOUNTED EXHAUST AIR LOUVER WITH INTEGRAL BACKDRAFT DAMPER. THE LOUVER SHALL HAVE A MIN. FREE AREA OF 4.3 SQ. FT. (2150 CFM) EACH. SEE ARCHITECTURAL PLAN FOR EXACT SIZE AND LOCATION OF LOUVERS. MOUNT A WHITE GRILLE INSIDE WITH A FLANGE. FOR CONTINUATION SEE SHEET M2.1.
- MAKE UP AIR DUCT TO MAKE-UP AIR FAN ON ROOF. SEE M2.1 FOR CONTINUATION.
- PROVIDE VOLUME DAMPER DIRECTLY OFF BRANCH DUCT AND AIRCRAFT SAFETY CABLE AT EACH REGISTER. INSTALL DUCT IN A NEAT MANNER.
- HORIZONTAL CEILING CONCEALED FAN COIL WITH INTEGRAL CONDENSATE DRAIN PUMP. PROVIDE 3/4" COPPER TYPE "M" CONDENSATE DRAIN PIPE. REFER TO PLUMBING PLAN FOR EXACT ROUTING OF CONDENSATE DRAIN PIPE.
- OUTSIDE SUPPLY AIR DUCT UTR AND TERMINATE TO GV-2 ON 6" HIGH ROOF CURB. VERIFY POINT OF TERMINATION THRU THE ROOF WITH ARCHITECT. PROVIDE STAINLESS STEEL RESIDENTIAL RANGE HOOD WITH INTERNALLY MOUNTED LAMPS, SWITCH AND GREASE FILTERS. PROVIDE SS EXHAUST DUCT. DUCT SIZE TO COMPLY WITH HOOD MANUFACTURER'S REQUIREMENTS. REFER TO ARCHITECT SPEC.
- OUTSIDE SUPPLY AIR DUCT UTR. PROVIDE ROOF JACK ON 6" HIGH ROOF CURB. VERIFY POINT OF TERMINATION THRU THE ROOF WITH ARCHITECT. PERMANENT ROOF ACCESS TO ROOF EQUIPMENT. SEE ARCHITECTURAL PLAN FOR DETAIL.
- PLYMOVENT OS-3 CONTROL PANEL TO MATCH FAN. INSTALL CONTROL PANEL 60" A.F.F. VERIFY EXACT LOCATION ON THE FIED WITH OWNER'S REPRESENTATIVE.
- MRP-90-2-MAG 90° LONG-2 DROPS STRAIGHT RAIL SYSTEM. INSTALL RAIL ±14'-0" A.F.F. TO BE INSTALLED AND SUPPLIED BY CERTIFIED PLYMOVENT INSTALLER. EXACT LENGTH TO BE VERIFY IN THE FIELD.
- UTILITY/SERVICE SINK EXHAUST DUCT UP TO ROOF. PROVIDE ROOF CAP ON 6" HIGH ROOF CURB. VERIFY POINT OF TERMINATION THRU THE ROOF WITH ARCHITECT.
- 10"x10" COMBUSTION AIR/MAKE UP AIR DUCT UP AND CONNECT TO GRAVITY VENT ON ROOF. PER 2022 CMC CHAPTER 7 SECTION 701.4.1. INSTALL REGISTERS WITHIN 12" OF THE TOP OF THE CEILING.
- MITSUBISHI CENTRAL CONTROLLER PROPOSE LOCATION. COORDINATE EXACT LOCATION WITH ARCHITECT AND FS REPRESENTATIVE.
- CONTINUOUS HIGH WALL LINEAR BAR SUPPLY AIR REGISTER WITH 2 ACTIVE SECTION. VERIFY EXACT SIZE AND LOCATION WITH ARCHITECT. PROVIDE ANEMOSTAT AL-2.
- ELECTRICAL CONTRACTOR SHALL PROVIDE ALL LOW VOLTAGE CONDUIT ONLY WITH PULL STRING TO THERMOSTATS AND CENTRAL CONTROLLER AS DIRECTED BY MECHANICAL CONTRACTOR (TYPICAL).
- DUCT SMOKE DETECTOR.

## GENERAL NOTES

- ALL DEBRIS SHALL BE DISPOSED OF IN AN APPROVED MANNER.
- VERIFY THERMOSTAT/CONTROL LOCATION WITH ARCHITECT.
- VERIFY EXACT LOCATION OF ALL SUPPLY, RETURN AND EXHAUST GRILLES, REGISTERS, GRILLES AND DIFFUSERS WITH INTERIOR DESIGNER AND ARCHITECT.
- ALL HVAC DUCT SYSTEM SHALL CONSTRUCTED, INSTALLED AND INSULATED AS PROVIDED IN CHAPTER 6 OF CMC. 2022.
- ALL HVAC EQUIPMENT SHALL BE APPROVED PRIOR TO INSTALLATION BY NATIONALLY RECOGNIZED STANDARDS AND EVIDENCED BY THE LISTING AND LABEL OF AN APPROVED AGENCY (CMC 302.1)
- ALL APPLIANCES DESIGNED TO BE FIXED IN POSITION SHALL BE SECURELY FASTENED IN PLACE IN ACCORDANCE WITH MANUFACTURER INSTALLATION REQUIREMENTS AND THE BUILDING CODE. SEC 303.4.
- PROVIDE TURNING VANES AT ELBOWS.
- DUCT SYSTEMS USED WITH BLOWER TYPE EQUIPMENT WHICH ARE PORTIONS OF A HEATING, COOLING, ABSORPTION, EVAPORATIVE COOLING OR OUTDOOR AIR VENTILATION SYSTEM SHALL BE SIZED IN ACCORDANCE WITH CHAPTER 17 OF THE MECHANICAL CODE.
- DUCT SIZES GIVEN ON THE PLAN ARE NET CLEAR INSIDE DIMENSIONS. ADD THICKNESS OF INSULATIONS TO OBTAIN THE ACTUAL DUCT SIZES (+2" ALL AROUND).
- MAINTAIN MINIMUM OF 10 FEET SEPARATION BETWEEN OSA INTAKE HOOD OF MUA AND EXHAUST OUTLET OR PLUMBING VENT.
- ALL NEW DUCTWORK SHALL BE PRESSURE TESTED BEFORE PROVIDING DUCTWORK INSULATION, CHECK AND REPAIR FOR LEAKS.
- DUCT AIR LEAKAGE SHALL BE TESTED AND VERIFIED BY HERS RATER.
- PROVIDE YOUNG REGULATORS REMOTE OPERATOR DAMPER WHERE CEILING IS NON-ACCESSIBLE
- PROVIDE A MINIMUM OF 15 CF.M. OF OUTSIDE AIR PER OCCUPANT IN ALL PORTIONS OF THE BUILDING DURING SUCH TIME AS THE BUILDING IS OCCUPIED.

**WILLIAM LOYD JONES**  
**ARCHITECT**

9415 culver boulevard  
culver city, california  
90232

TEL 310 392 3995

**KHALIFEH & ASSOCIATES**  
CONSULTING ENGINEERS  
1625 W. OLYMPIC BLVD. #791, LOS ANGELES, CA 90046  
Tel: (310) 305-1555 Fax: (310) 305-1550  
www.KhalifehAssociates.com  
252671



## MECHANICAL FLOOR PLAN

**FIRE STATION 46**  
COUNTY OF LOS ANGELES FIRE DEPARTMENT  
26702 BOMBERO LANE  
VALENCIA, CALIFORNIA

Issue	
LaCoFD APPROVED	11.MAR.25
100% DD SET	17.APR.25
FIRE DEPARTMENT SUBMITTAL SET	20.MAY.25
PLAN CHECK SUBMITTAL SET	13.AUG.25
PLAN CHECK RESUBMITTAL SET	07.NOV.25
PLAN CHECK RESUBMITTAL SET	17.DEC.25
ADDED COMBINE SPD	05.MAR.26

THE ABOVE DIMENSIONS AND SPECIFICATIONS AND DESIGN AND ARRANGEMENTS REPRESENTED THEREIN ARE AND SHALL REMAIN THE PROPERTY OF THE ARCHITECT AND NO PART THEREOF SHALL BE COPIED, REPRODUCED, OR TRANSMITTED IN ANY FORM OR BY ANY MEANS, OTHER THAN THE SPECIFIC PROJECT FOR WHICH THEY HAVE BEEN PREPARED AND DISCLOSED WITHOUT THE WRITTEN CONSENT OF THE ARCHITECT. THE ARCHITECT'S LIABILITY IS LIMITED TO THE DESIGN AND SPECIFICATIONS SHOWN ON THESE DRAWINGS. THE ARCHITECT'S LIABILITY DOES NOT EXTEND TO THE CONSTRUCTION OF THE PROJECT OR TO THE PERFORMANCE OF THE PROJECT. THE ARCHITECT'S LIABILITY DOES NOT EXTEND TO THE CONSTRUCTION OF THE PROJECT OR TO THE PERFORMANCE OF THE PROJECT. THE ARCHITECT'S LIABILITY DOES NOT EXTEND TO THE CONSTRUCTION OF THE PROJECT OR TO THE PERFORMANCE OF THE PROJECT.

Date	17.DEC.25
Drawn	JD
Checked	BD
Scale	1/8" = 1'-0"
Job No.	

**M1.1**

Plot date : 2026-03-19

**BUILDING AND SAFETY DIVISION**  
Department of Public Works  
**FINAL ENERGY APPROVED**  
UNDER CCR TITLE 24, PART 1,  
ARTICLE 1.6 PART 6  
JMK/DPW  
PUBLIC WORKS  
04/20/2026 10:58:03 AM

**BUILDING AND SAFETY DIVISION**  
Department of Public Works  
**APPROVED**  
UNDER LOS ANGELES COUNTY CODE  
TITLE 29  
JMK/DPW  
PUBLIC WORKS  
04/20/2026 10:56:01 AM

**BUILDING AND SAFETY DIVISION**  
Department of Public Works  
**FINAL ENERGY APPROVED**  
UNDER CCR TITLE 24, PART 1,  
ARTICLE 1.1 & PART 6  
JMK/000  
PUBLIC WORKS  
04/20/2026 10:58:03 AM

This set of plans and specifications shall be kept at the job site at all times, and it is unlawful to copy, alter, change, modify or amend these plans or specifications without the prior written permission of the Building Official. The stamping of this set of plans and specifications SHALL NOT, under any circumstances, be deemed to permit or to be an approval of any work or activity that violates any provisions of any County Ordinance or State Law.

**BUILDING AND SAFETY DIVISION**  
Department of Public Works  
**APPROVED**  
UNDER LOS ANGELES COUNTY CODE  
TITLE 20  
JMK/000  
PUBLIC WORKS  
04/20/2026 10:56:01 AM

This set of plans and specifications shall be kept at the job site at all times, and it is unlawful to copy, alter, change, modify or amend these plans or specifications without the prior written permission of the Building Official. The stamping of this set of plans and specifications SHALL NOT, under any circumstances, be deemed to permit or to be an approval of any work or activity that violates any provisions of any County Ordinance or State Law.

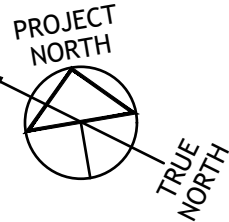
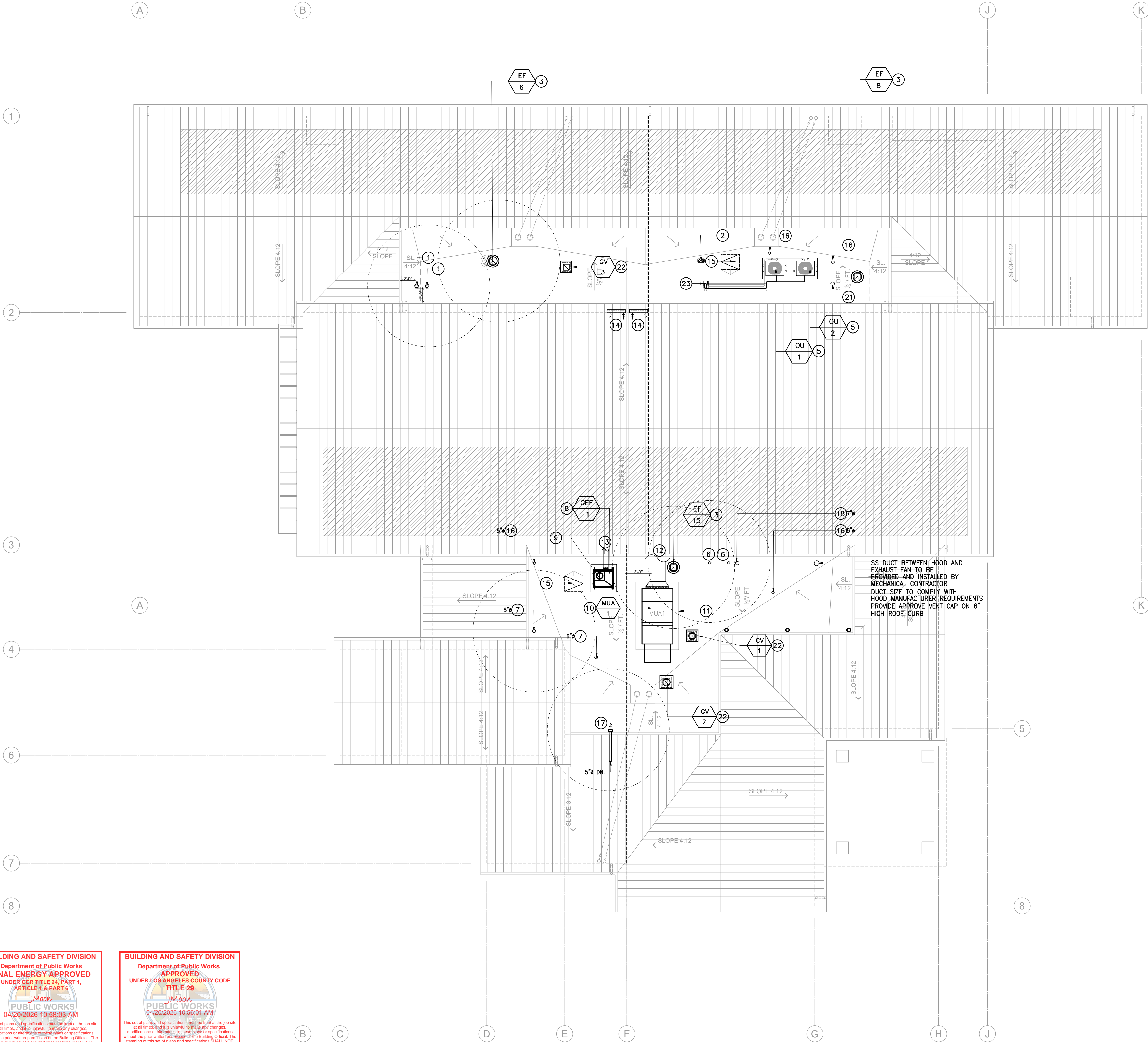

### KEYNOTES

- 7"Ø OUTSIDE SUPPLY AIR DUCT UP. PROVIDE ROOF CAP ON 6" HIGH ROOF CURB. VERIFY POINT OF TERMINATION THRU THE MECHANICAL WELL WITH THE ARCHITECT.
- 4"Ø CPVC FLUE AND COMBUSTION AIR UP THRU ROOF. TERMINATE TO APPROVED VENT CAP. COMPLY WITH MANUFACTURER LISTING. PROVIDE TERMINATION KIT. VERIFY EXACT LOCATION OF PENETRATION WITH ARCHITECT.
- INSTALL FAN ON 12" HIGH FACTORY SUPPLIED ROOF CURB WITH CURB CAP.
- 
- PROVIDE 6" HIGH EQUIPMENT PLATFORM. PROVIDE BASE RAIL WITH VIBRATION ISOLATORS (2" DEFLECTION).
- 4"Ø DRYER EXHAUST DUCT CONNECTION TO DOMESTIC DRYER THRU ROOF. PROVIDE DRYER VENT CAP WITH INTEGRAL BACKDRAFT DAMPER. VERIFY POINT OF TERMINATION THRU THE ROOF WITH ARCHITECT.
- OUTSIDE SUPPLY AIR DUCT. PROVIDE ROOF CAP ON 6" HIGH ROOF CURB.
- VEHICLE EXHAUST FAN. INSTALL ON 6" HIGH EQUIPMENT PLATFORM. PROVIDE WITH VIBRATION ISOLATORS WITH SEISMIC RESTRAINTS.
- 12"Ø EXHAUST DUCT UP THRU UPPER ROOF. EXHAUST DUCT SHALL BE 10' FROM PROPERTY LINE. 10' FROM ANY OPENING INTO THE BUILDING & 3' ABOVE ROOF. PROVIDE GOOSENECK.
- PROVIDE FLEXIBLE CONNECTOR TO FAN AIR OUTLET OF MAKE UP AIR UNIT.
- 8" HIGH EQUIPMENT PLATFORM WITH SHEET METAL COVER. REFER TO ARCHITECTURAL PLAN. EXTEND 12" BEYOND EQUIPMENT FOOTPRINT. REFER TO ARCHITECTURAL PLAN. PROVIDE BASE RAIL WITH 2" DEFLECTION VIBRATION ISOLATORS AND SEISMIC RESTRAINT BY MW SAUSSE.
- MAKE-UP AIR DUCT TO APPARATUS ROOM CEILING SPACE. FOR CONTINUATION SEE SHEET M1.1.
- EXHAUST AIR DUCT TO APPARATUS ROOM CEILING SPACE. FOR CONTINUATION SEE SHEET M1.1.
- PROVIDE 36"X48" HIGH WALL MOUNTED EXHAUST AIR LOUVER WITH INTEGRAL BACKDRAFT DAMPER. THE LOUVER SHALL HAVE A MIN. FREE AREA OF 4.3 SQ. FT. (2150 CFM) EACH. SEE ARCHITECTURAL PLAN FOR EXACT SIZE AND LOCATION OF LOUVERS. MOUNT A WHITE GRILLE INSIDE WITH A FLANGE. FOR CONTINUATION SEE SHEET M1.1.
- PERMANENT ROOF ACCESS. SEE ARCHITECT PLAN FOR DETAIL.
- 5"Ø BATHROOM EXHAUST DUCT UP TO ROOF. PROVIDE ROOF CAP ON 6" HIGH ROOF CURB. VERIFY POINT OF TERMINATION THRU THE ROOF WITH ARCHITECT.
- 5"Ø COPY ROOM EXHAUST DUCT UP TO ROOF AND TERMINATE TO MECHANICAL WELL WALL. PROVIDE EXHAUST VENT CAP. PROVIDE SEIHO VENT CAP MODEL CFX-5N. VERIFY POINT OF TERMINATION THRU THE ROOF WITH ARCHITECT.
- 6"Ø UTILITY/SERVICE SINK EXHAUST DUCT UP TO ROOF. PROVIDE ROOF JACK ON 6" HIGH ROOF CURB. VERIFY POINT OF TERMINATION THRU THE ROOF WITH ARCHITECT.
- NOTE NOT USED.
- NOTE NOT USED.
- 7"Ø JAN/STORAGE EXHAUST DUCT UP TO ROOF. PROVIDE ROOF JACK ON 6" HIGH ROOF CURB. VERIFY POINT OF TERMINATION THRU THE ROOF WITH ARCHITECT.
- GRAVITY VENT ON 12" HIGH FACTORY ROOF CURB.
- 10"X10" OPENING FOR REFRIGERANT PIPE THRU ROOF. SEE DETAIL #3 ON SHEET M4.3.

### GENERAL NOTES

- ALL DEBRIS SHALL BE DISPOSED OF IN AN APPROVED MANNER.
- MAINTAIN MINIMUM OF 10FT. SEPARATION BETWEEN OSA INTAKE HOOD OF PAC, EXHAUST OUTLET OR PLUMBING VENTS.
- COORDINATE IN THE FIELD FOR EXACT LOCATION OF DUCT PENETRATION THRU ROOF W/ ARCHITECT AND STRUCTURAL.
- ALL HVAC DUCT SYSTEM SHALL CONSTRUCTED, INSTALLED AND INSULATED AS PROVIDED IN CHAPTER 6 OF CMC. 2022.
- ALL HVAC EQUIPMENT SHALL BE APPROVED PRIOR TO INSTALLATION BY NATIONALLY RECOGNIZED STANDARDS AND EVIDENCED BY THE LISTING AND LABEL OF AN APPROVED AGENCY (CMC 302.1).
- ALL APPLIANCES DESIGNED TO BE FIXED IN POSITION SHALL BE SECURELY FASTENED IN PLACE IN ACCORDANCE WITH MANUFACTURER INSTALLATION REQUIREMENTS AND THE BUILDING CODE. SEC 303.4.
- ALL NEW DUCTWORK SHALL BE PRESSURE TESTED BEFORE PROVIDING DUCTWORK INSULATION. CHECK AND REPAIR FOR LEAKS.
- DUCT AIR LEAKAGE SHALL BE TESTED AND VERIFIED BY HERS RATER.
- AIR CONDITIONING REFRIGERANT CROUPT ACCESS PORTS LOCATED OUTDOORS SHALL BE PROTECTED FROM UNAUTHORIZED ACCESS. SEC 1105.11.
- ROOF MOUNTED EQUIPMENT SHALL BE LABELED AS TO THE SPACE IT SERVES. SEC 303.6.
- NO OBSTRUCTIONS, INCLUDING BUT NOT LIMITED TO, VENTS, CHIMNEYS, ARCHITECTURAL FEATURES AND ROOF MOUNTED EQUIPMENT, SHALL BE LOCATED IN THE SOLAR ZONE. 2022 CEC 110.10(B).3.
- EXHAUST AIR OPENINGS SHALL BE COVERED WITH A SCREEN HAVING NOT LESS THAN 1/4-INCH OPENINGS AND NOT MORE THAN 1/2-INCH OPENINGS. SEC 502.1.
- OUTDOOR AIR INTAKE OPENINGS SHALL BE COVERED WITH A SCREEN HAVING NOT LESS THAN 1/4-INCH OPENINGS AND NOT MORE THAN 1/2-INCH OPENINGS. SEC 402.4.
- CONDENSATE PUMP DISCHARGE SHALL RISE VERTICALLY TO A POINT WHERE IT IS POSSIBLE TO CONNECT TO A GRAVITY CONDENSATE DRAIN LINE. EACH UNIT SHALL BE PROVIDED WITH A SEPARATE PUMP AND INTERLOCKED WITH THE RESPECTIVE EQUIPMENT SERVED. 310.1.1.
- HEATING, VENTILATING, AND AIR CONDITIONING SYSTEMS (INCLUDING HYDRONIC SYSTEMS) SHALL BE BALANCED IN ACCORDANCE WITH AN APPROVED METHOD PER SECTION 314.1 OF THE CALIFORNIA MECHANICAL CODE.

**WILLIAM LOYD JONES**  
**ARCHITECT**

9415 culver boulevard  
culver city, california  
9 0 2 3 2

TEL 310 392 3995

**KHALIFEH & ASSOCIATES**  
CONSULTING ENGINEERS  
1625 W. OLYMPIC BLVD, #791, LOS ANGELES, CA 90006  
Tel: (310) 305-1555 Fax: (310) 305-1550  
www.KhalifehAssociates.com  
252671



### ROOF MECHANICAL PLAN

**FIRE STATION 46**  
COUNTY OF LOS ANGELES FIRE DEPARTMENT  
26720 BOMBERO LANE  
VALENCIA, CALIFORNIA

Issue	
LACoFD APPROVED	11.MAR.25
100% DD SET	17.APR.25
FIRE DEPARTMENT SUBMITTAL SET	20.MAY.25
PLAN CHECK SUBMITTAL SET	13.AUG.25
PLAN CHECK RESUBMITTAL SET	07.NOV.25
PLAN CHECK RESUBMITTAL SET	17.DEC.25
THE ABOVE DRAWINGS AND SPECIFICATIONS AND DESIGN, DESIGN AND CONSTRUCTION SHALL BE THE RESPONSIBILITY OF THE ARCHITECT. THE ARCHITECT SHALL BE RESPONSIBLE FOR THE PROTECTION OF THE PROJECT FROM UNAUTHORIZED ACCESS. THE ARCHITECT SHALL BE RESPONSIBLE FOR THE PROTECTION OF THE PROJECT FROM UNAUTHORIZED ACCESS. THE ARCHITECT SHALL BE RESPONSIBLE FOR THE PROTECTION OF THE PROJECT FROM UNAUTHORIZED ACCESS.	
Date	17.DEC.25
Drawn	JD
Checked	JD
Scale	1/8" = 1'-0"
Job No.	

**M2.1**

Plot date : 2026-03-18



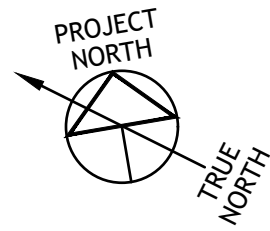

- ① 10"x10" OPENING FOR REFRIGERANT PIPE THRU ROOF. SEE DETAIL #3 ON SHEET M4.3.
- ② 2 PAIRS OF INSULATED REFRIGERANT PIPES FROM OUTDOOR UNIT TO INDOOR BRANCH CONTROLLER (BC-1 AND BC-2). COORDINATE EXACT ROUTING ON THE FIELD WITH ARCHITECT & STRUCTURAL ENGINEER. SEE SHEET M1.1R FOR CONTINUATION.

- ## GENERAL NOTES

Plot date : 2026-03-2

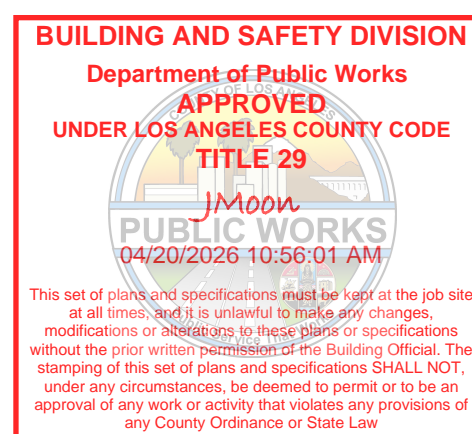

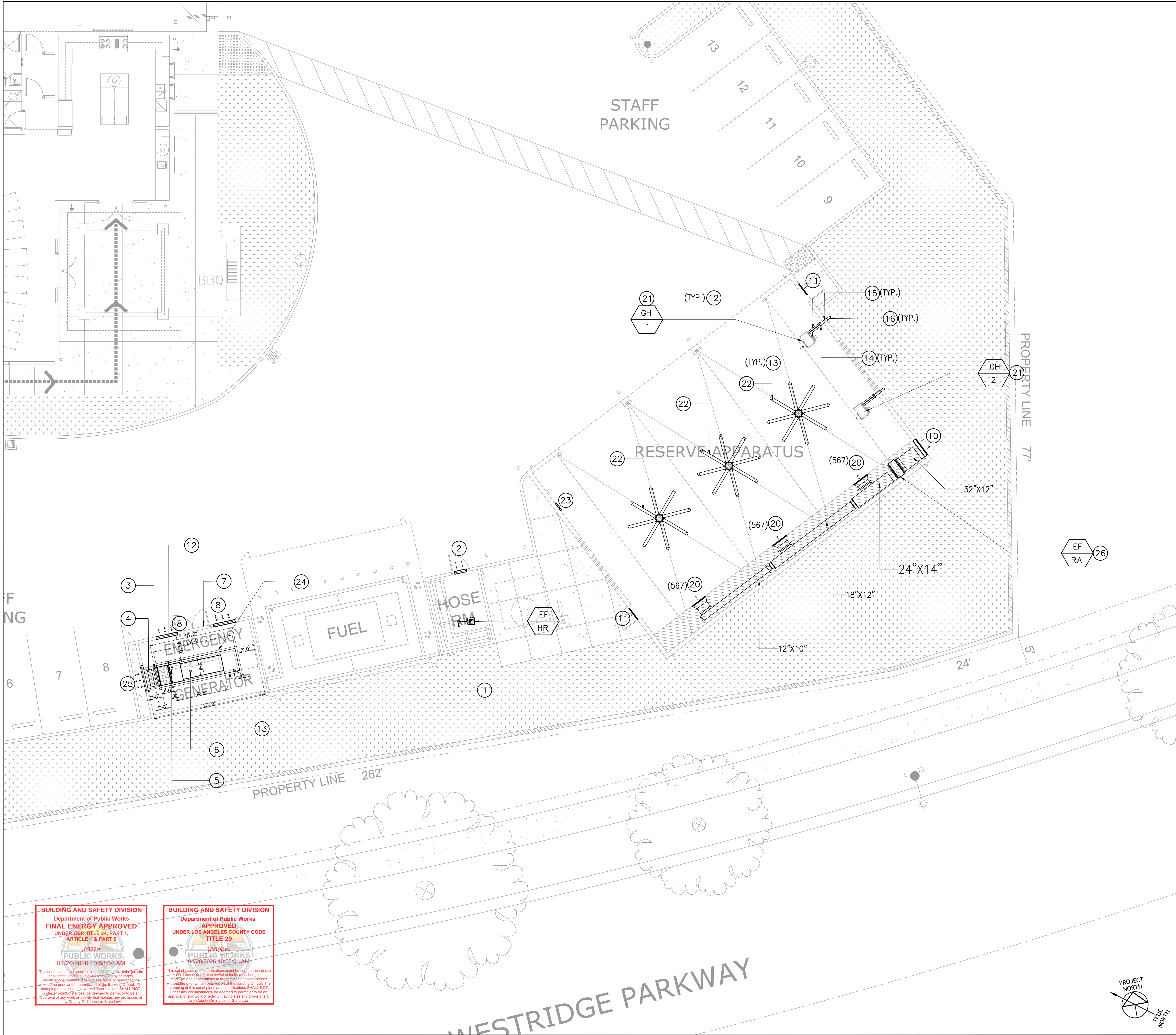

KEYNOTES	
1	8"Ø EXHAUST DUCT UP THRU ROOF. PROVIDE ROOF CAP ON 6" HIGH ROOF CURB. VERIFY EXACT LOCATION WITH ARCHITECT.
2	PROVIDE DOOR LOUVER. PROVIDE MIN. 0.4 SQ. FT. OF FREE AREA (200 CFM). VERIFY EXACT SIZE AND LOCATION WITH THE ARCHITECT.
3	PROVIDE FLEXIBLE CONNECTION (FLEXIBLE BELLOWS).
4	EXTEND EXHAUST DUCT. DUCT SIZE PER LOAD BANK OUTLET DUCT OPENING. PROVIDE REQUIRED TRANSITION TO CONNECT TO WALL MOUNTED LOUVER WITH INTEGRAL BACKDRAFT DAMPER AND 1/16" MESH SCREEN. VERIFY EXACT SIZE AND LOCATION WITH THE ARCHITECT.
5	4"Ø POSITIVE PRESSURE VENT PIPE FROM THE GENERATOR EXHAUST OUTLET AND CONNECT TO DPF (SDPF-2-H-OS-BITO-6/R/LP. PROVIDE FLEXIBLE TUBING. COMPLY WITH MANUFACTURER'S INSTALLATION LISTING REQUIREMENTS.
6	EXTEND WELDED SCHEDULE 40 BLACK STEEL ENGINE EXHAUST VENT PIPE FROM DPF TO 2 FT. ABOVE ROOF LEVEL. VERIFY EXACT LOCATION WITH ARCHITECT. PROVIDE THIMBLE AT PENETRATION THRU THE ROOF. RAIN CAP TO BE PROVIDED BY GENERATOR MANUFACTURER. (REFER TO ELECTRICAL PLANS) PROVIDE CONDENSATE DRAIN TRAP AND PLUG WHERE PIPING TURNS TO RISE VERTICALLY.
7	PROVIDE FULLY LOUVERED DOOR. PROVIDE NET FREE AREA OF 10 SQ. FT. VERIFY EXACT SIZE WITH ARCHITECT.
8	WALL MOUNTED LOUVER. PROVIDE 6.5 SQ. FT. OF FREE AREA OR 48"x36" POTTORFF LOUVER. VERIFY EXACT SIZE AND LOCATION WITH ARCHITECT. PROVIDE 1/4" INSECT SCREEN.
9	EXHAUST PIPING TO BE THERMALLY INSULATED. PROVIDE CONDENSATE DRAIN. THE DPF HOUSING SHALL BE SUPPORTED WITH AT LEAST 2 BEAMS RUNNING UNDERNEATH THE FEET. COMPLY WITH MANUFACTURER'S INSTALLATION LISTING REQUIREMENTS AND COORDINATE WITH STRUCTURAL ENGINEER.
10	HIGH WALL MOUNTED EXHAUST AIR LOUVER WITH 1/4" INSECT SCREEN. VERIFY EXACT SIZE AND LOCATION WITH THE ARCHITECT. PROVIDE 3.4 FT2 OF FREE AREA.
11	PROVIDE FULLY LOUVERED DOOR OR DOOR LOUVER WITH MIN. 1.7 SQ. FT. OF FREE AREA. PROVIDE INSECT SCREEN. VERIFY EXACT SIZE AND LOCATION WITH THE ARCHITECT.
12	BOLT TOGETHER LOAD BANK BY GENERATOR MANUFACTURER. THE 100KW LOAD BANK WILL BE MOUNTED ON THE GENSET'S 172-INCH BELLY TANK. WITHOUT INCREASING THE OVERALL SYSTEM LENGTH THE VENDOR WILL FACTORY-CONNECT THE LOAD BANK TO THE GENERATOR RADIATOR WITH A 3-INCH CONNECTION FIELD VERIFICATION OF SHOP DRAWINGS IS REQUIRED BEFORE POURING THE CONCRETE HOUSEKEEPING PAD.
13	BELLY TANK AND ASSOCIATED ACCESSORIES BY GENERATOR MANUFACTURER.
14	FACTORY SUPPLIED CONCENTRIC VENT ADAPTER. SEE DETAIL #1 ON SHEET M4.7
15	FACTORY SUPPLIED INLET GUARD ASSEMBLY. SEE DETAIL #1 ON SHEET M4.7
16	FACTORY SUPPLIED VENT TERMINAL ASSEMBLY (ELBOW). SEE DETAIL #1 ON SHEET M4.7
17	CONTRACTOR TO MAKE SURE THE MEANS OF SUSPENSION IS ADEQUATE TO SUPPORT THE WEIGHT OF THE UNITS. COORDINATE WITH STRUCTURAL ENGINEER AND VERIFY EXACT LOCATION WITH THE ARCHITECT.
18	INSTALL HEATER 11 FT. UP TO MAX. OF 12 FT. A.F.F. COORDINATE EXACT LOCATION WITH THE ARCHITECT.
19	PROVIDE CONDENSATE DRAIN PIPE. REFER TO PLUMBING PLAN FOR EXACT ROUTING ON THE FIELD.
20	36"x8" (567 CFM) HIGH SIDEWALL EXHAUST REGISTER WITH MVD SET @567 CFM. KRUEGER MODEL S580H 0" DEFLECTION VERIFY EXACT SIZE & LOCATION WITH ARCHITECT.
21	FURNISH ALL NECESSARY COMPONENTS FOR A COMPLETE AND SECURE INSTALLATION. INSTALL IN FULL COMPLIANCE WITH THE MANUFACTURER'S INSTALLATION GUIDELINES. COORDINATE WITH THE STRUCTURAL ENGINEER TO VERIFY AND PROVIDE APPROPRIATE STRUCTURAL SUPPORT AND ATTACHMENT DETAILS TO ENSURE THE GAS HEATER IS SAFELY SUPPORTED BY THE BUILDING STRUCTURE.
22	BIG ASS FANS E SERIES HVLS CEILING FAN MODEL E12 (12 FT DIAMETER), 82.2 LB, 85 RPM, INPUT POWER AND BREAKER: 100-125 VAC, 50/60 HZ, 10A. SOUND AT MAXIMUM SPEED <35dBA. FURNISH ALL NECESSARY COMPONENTS FOR A COMPLETE AND SECURE INSTALLATION, INCLUDING BUT NOT LIMITED TO UPPER MOUNT AND UPPER MOUNTING BRACE, EXTENSION TUBE AND SAFETY CABLE. ANGLE IRON OR ANY ADDITIONAL STRUCTURAL SUPPORTS AS REQUIRED. INSTALL IN FULL COMPLIANCE WITH THE MANUFACTURER'S INSTALLATION GUIDELINES. FURNISH WIRED WALL CONTROLLER TO WALL SURFACE. COORDINATE WITH THE STRUCTURAL ENGINEER TO VERIFY AND PROVIDE APPROPRIATE STRUCTURAL SUPPORT AND ATTACHMENT DETAILS TO ENSURE THE FAN IS SAFELY SUPPORTED BY THE BUILDING STRUCTURE.
23	PROPOSED CONTROLLER LOCATION FOR CEILING FANS AND GAS HEATER. COORDINATE EXACT LOCATION WITH THE OWNER'S REPRESENTATIVE.
24	PROVIDE 6" HIGH CONCRETE PAD. TO BE 4' LARGER THAN THE FOOTPRINT OF BELLY TANK.
25	PROVIDE 18.0, SQ. FT. OF FREE AREA EXHAUST LOUVER OR 60" WIDE X 72" HIGH POTTORFF LOUVER. PROVIDE SHEET METAL PLENUM BEHIND LOUVER.
26	PROVIDE ACCESS PANEL BELOW THE FAN.

GENERAL NOTES	
1.	ALL DEBRIS SHALL BE DISPOSED OF IN AN APPROVED MANNER.
2.	VERIFY THERMOSTAT/CONTROL LOCATION WITH ARCHITECT.
3.	VERIFY EXACT LOCATION OF ALL SUPPLY, RETURN AND EXHAUST GRILLES, REGISTERS, GRILLES AND DIFFUSERS WITH INTERIOR DESIGNER AND ARCHITECT.
4.	ALL HVAC DUCT SYSTEM SHALL BE CONSTRUCTED, INSTALLED AND INSULATED AS PROVIDED IN CHAPTER 6 OF CMC. 2022.
5.	ALL HVAC EQUIPMENT SHALL BE APPROVED PRIOR TO INSTALLATION BY NATIONALLY RECOGNIZED STANDARDS AND EVIDENCED BY THE LISTING AND LABEL OF AN APPROVED AGENCY (CMC 302.1).
6.	APPLIANCES DESIGNED TO BE FIXED IN POSITION SHALL BE SECURELY FASTENED IN PLACE. CMC 304.4.
7.	PROVIDE TURNING VANES AT ELBOWS.
8.	DUCT SYSTEMS USED WITH BLOWER TYPE EQUIPMENT WHICH ARE PORTIONS OF A HEATING, COOLING, ABSORPTION, EVAPORATIVE COOLING OR OUTDOOR AIR VENTILATION SYSTEM SHALL BE SIZED IN ACCORDANCE WITH CHAPTER 17 OF THE MECHANICAL CODE.
9.	DUCT SIZES GIVEN ON THE PLAN ARE NET CLEAR INSIDE DIMENSIONS. ADD THICKNESS OF INSULATIONS TO OBTAIN THE ACTUAL DUCT SIZES (+2" ALL AROUND).
10.	MAINTAIN MINIMUM OF 10 FEET SEPARATION BETWEEN OSA INTAKE HOOD OF MUA AND EXHAUST OUTLET OR PLUMBING VENT.
11.	ALL NEW DUCTWORK SHALL BE PRESSURE TESTED BEFORE PROVIDING DUCTWORK INSULATION. CHECK AND REPAIR FOR LEAKS.
12.	DUCT AIR LEAKAGE SHALL BE TESTED AND VERIFIED BY HERS RATER.
13.	PROVIDE YOUNG REGULATORS REMOTE OPERATOR DAMPER WHERE CEILING IS NON-ACCESSIBLE.
14.	PROVIDE A MINIMUM OF 15 C.F.M. OF OUTSIDE AIR PER OCCUPANT IN ALL PORTIONS OF THE BUILDING DURING SUCH TIME AS THE BUILDING IS OCCUPIED.

WILLIAM LOYD JONES  
ARCHITECT

9415 culver boulevard  
culver city, california  
9 0 2 3 2

TEL 310 392 3995

KHALIFEH & ASSOCIATES  
CONSULTING ENGINEERS

1625 W. OLYMPIC BLVD. #791, LOS ANGELES, CA 90006  
Tel: (310) 305-1555 Fax: (310) 305-1550  
www.KhalifehAssociates.com

252671

REGISTERED PROFESSIONAL ENGINEER  
No. M025454  
Exp. SEPT. 2026  
J. KHALIFEH  
STATE OF CALIFORNIA

GENERATOR ROOM AND REMOTE  
APPARATUS BLOW UP PLAN

FIRE STATION 46  
COUNTY OF LOS ANGELES FIRE DEPARTMENT  
2670 BOMBERO LANE  
VALENCIA, CALIFORNIA

Issue	
LACoFD APPROVED	11.MAR.25
100% DD SET	17.APR.25
FIRE DEPARTMENT SUBMITTAL SET	20.MAY.25
PLAN CHECK SUBMITTAL SET	13.AUG.25
PLAN CHECK RESUBMITTAL SET	07.NOV.25
PLAN CHECK RESUBMITTAL SET	17.DEC.25

THE ABOVE DRAWINGS AND SPECIFICATIONS AND DESIGN, DESIGN AND ARRANGEMENTS SUBMITTED THEREBY ARE AND SHALL REMAIN THE PROPERTY OF THE ARCHITECT AND NO PART THEREOF SHALL BE COPIED, REPRODUCED, OR TRANSMITTED IN ANY FORM OR BY ANY MEANS, OTHER THAN THE SPECIFIC PROJECT FOR WHICH THEY HAVE BEEN PREPARED AND ISSUED WITHOUT THE WRITTEN CONSENT OF THE ARCHITECT. THE ARCHITECT SHALL BE RESPONSIBLE FOR THE ACCURACY OF THE INFORMATION PROVIDED IN THESE DRAWINGS. THE ARCHITECT SHALL BE RESPONSIBLE FOR THE ACCURACY OF THE INFORMATION PROVIDED IN THESE DRAWINGS. THE ARCHITECT SHALL BE RESPONSIBLE FOR THE ACCURACY OF THE INFORMATION PROVIDED IN THESE DRAWINGS. THE ARCHITECT SHALL BE RESPONSIBLE FOR THE ACCURACY OF THE INFORMATION PROVIDED IN THESE DRAWINGS.

WRITTEN DIMENSIONS ON THESE DRAWINGS SHALL HAVE PRECEDENCE OVER ALL OTHER DIMENSIONS. CONTRACTORS SHALL VERIFY AND BE RESPONSIBLE FOR THE ACCURACY OF THE INFORMATION PROVIDED IN THESE DRAWINGS. THE ARCHITECT SHALL BE RESPONSIBLE FOR THE ACCURACY OF THE INFORMATION PROVIDED IN THESE DRAWINGS. THE ARCHITECT SHALL BE RESPONSIBLE FOR THE ACCURACY OF THE INFORMATION PROVIDED IN THESE DRAWINGS. THE ARCHITECT SHALL BE RESPONSIBLE FOR THE ACCURACY OF THE INFORMATION PROVIDED IN THESE DRAWINGS.

Copyright 2025

Date	17.DEC.25
Drawn	BD
Checked	J
Scale	1/8" = 1'-0"
Job. No.	

M3.1

Plot date : 2026-03-18

BUILDING AND SAFETY DIVISION  
Department of Public Works  
FINAL ENERGY APPROVED  
UNDER CCR TITLE 24, PART 1,  
ARTICLE 1.1 & PART 9

04/20/2026 10:58:04 AM

This set of plans and specifications shall be used at the job site at all times, and is subject to any changes, modifications or omissions to these plans or specifications without the prior written permission of the Building Official. The stamping of this set of plans and specifications shall, NOT, under any circumstances, be deemed to permit or to be an approval of any work or activity that violates any provisions of any County Ordinance or State Law.

BUILDING AND SAFETY DIVISION  
Department of Public Works  
APPROVED  
UNDER LOS ANGELES COUNTY CODE  
TITLE 29

04/20/2026 10:56:01 AM

This set of plans and specifications shall be used at the job site at all times, and is subject to any changes, modifications or omissions to these plans or specifications without the prior written permission of the Building Official. The stamping of this set of plans and specifications shall, NOT, under any circumstances, be deemed to permit or to be an approval of any work or activity that violates any provisions of any County Ordinance or State Law.



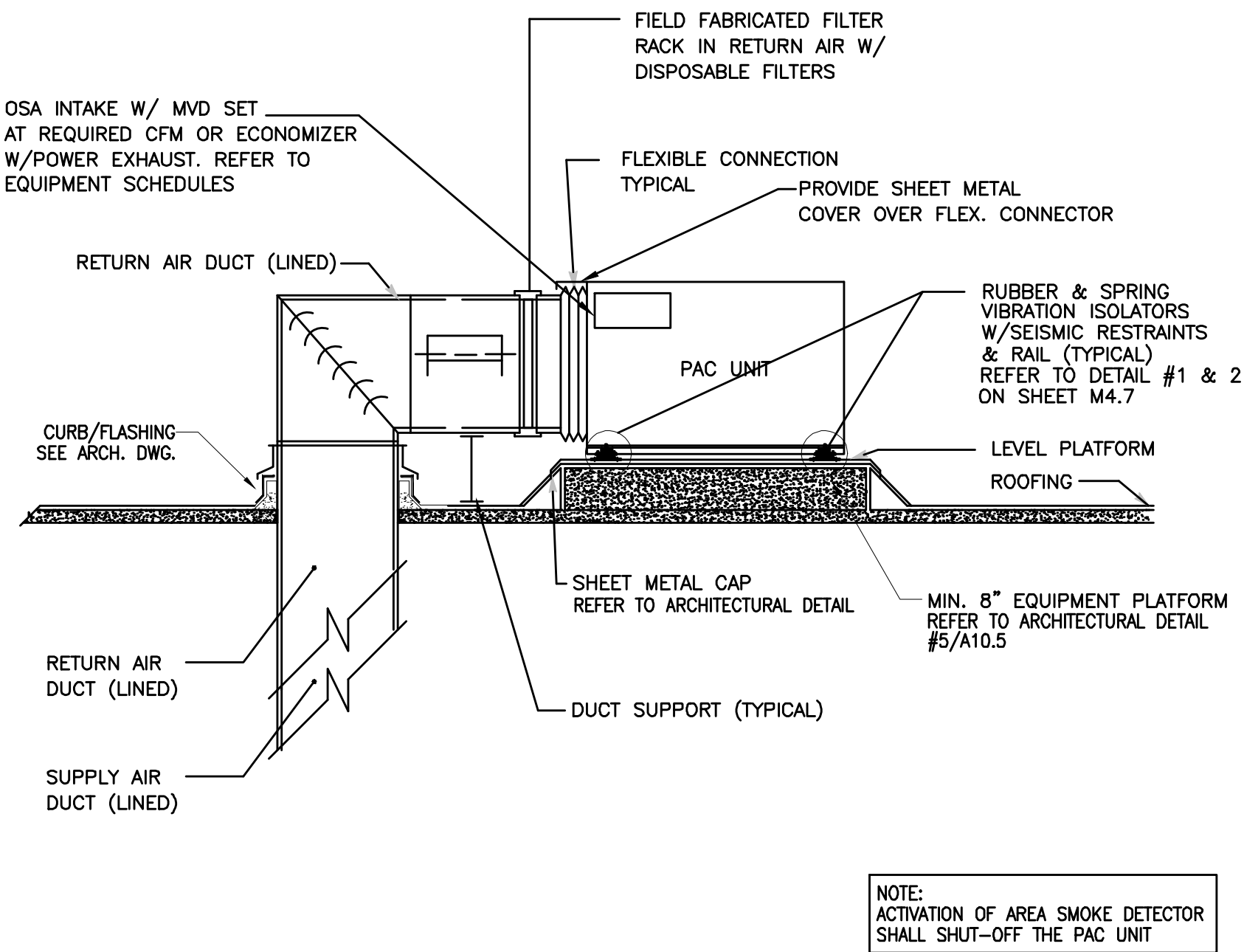

TYPICAL PACKAGE AIR CONDITIONING UNIT INSTALLATION DETAIL (SIDE OUTLET/INLET)

6  
NTS

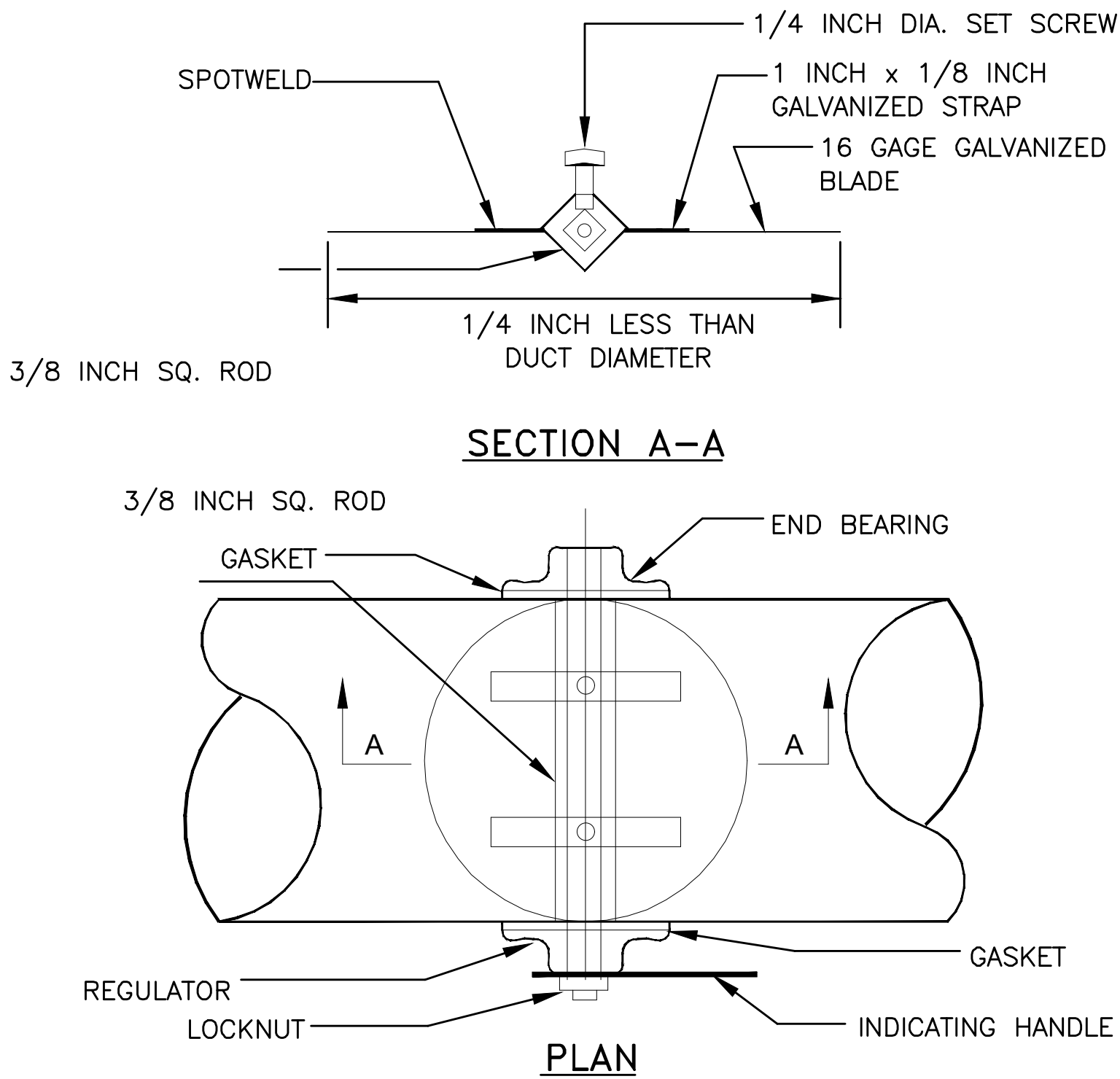

TYPICAL ROUND VOLUME DAMPER DETAIL (UP TO 14"Ø)

4  
NTS

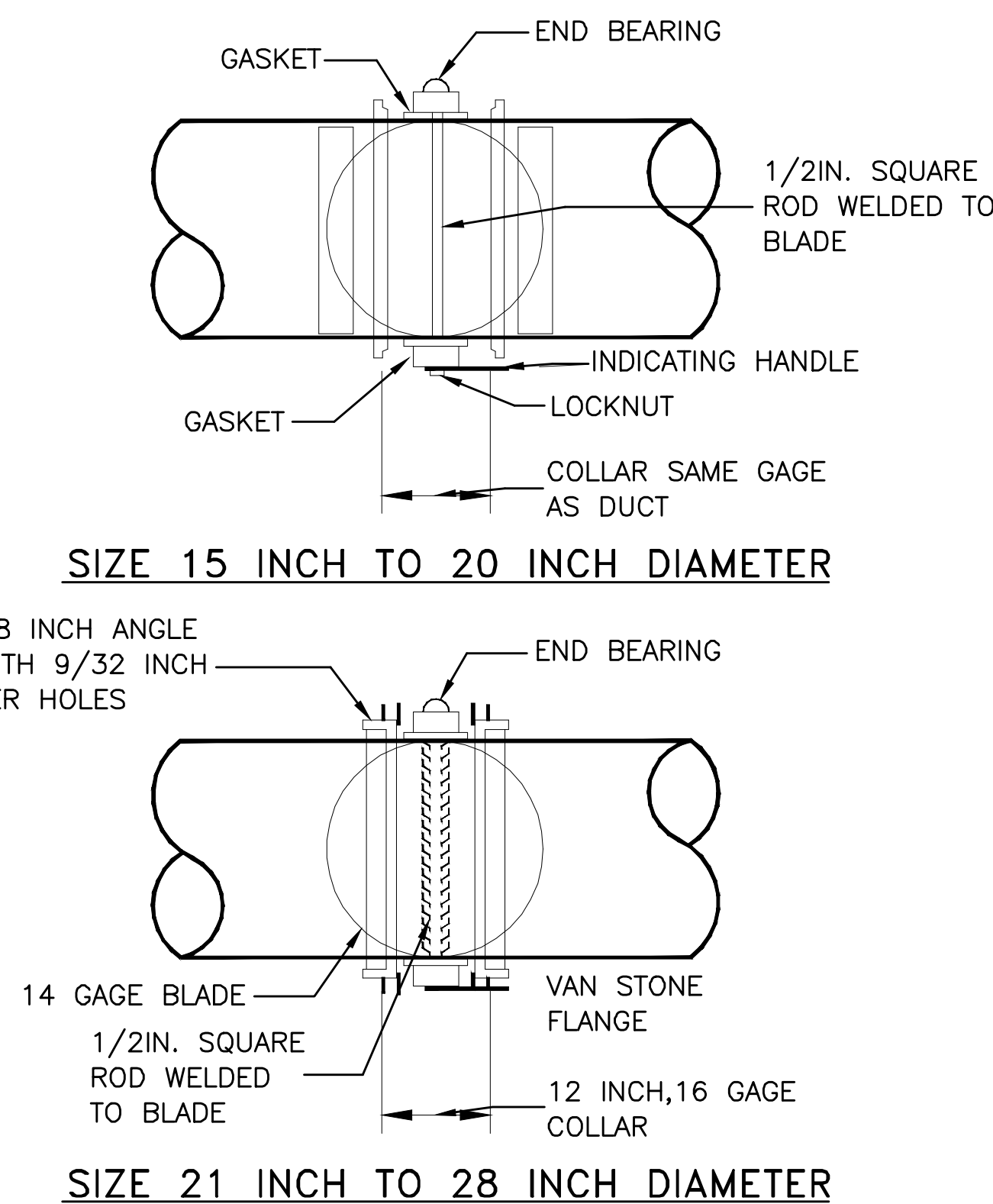

TYPICAL ROUND VOLUME DAMPER DETAIL (ABOVE 14"Ø)

2  
NTS

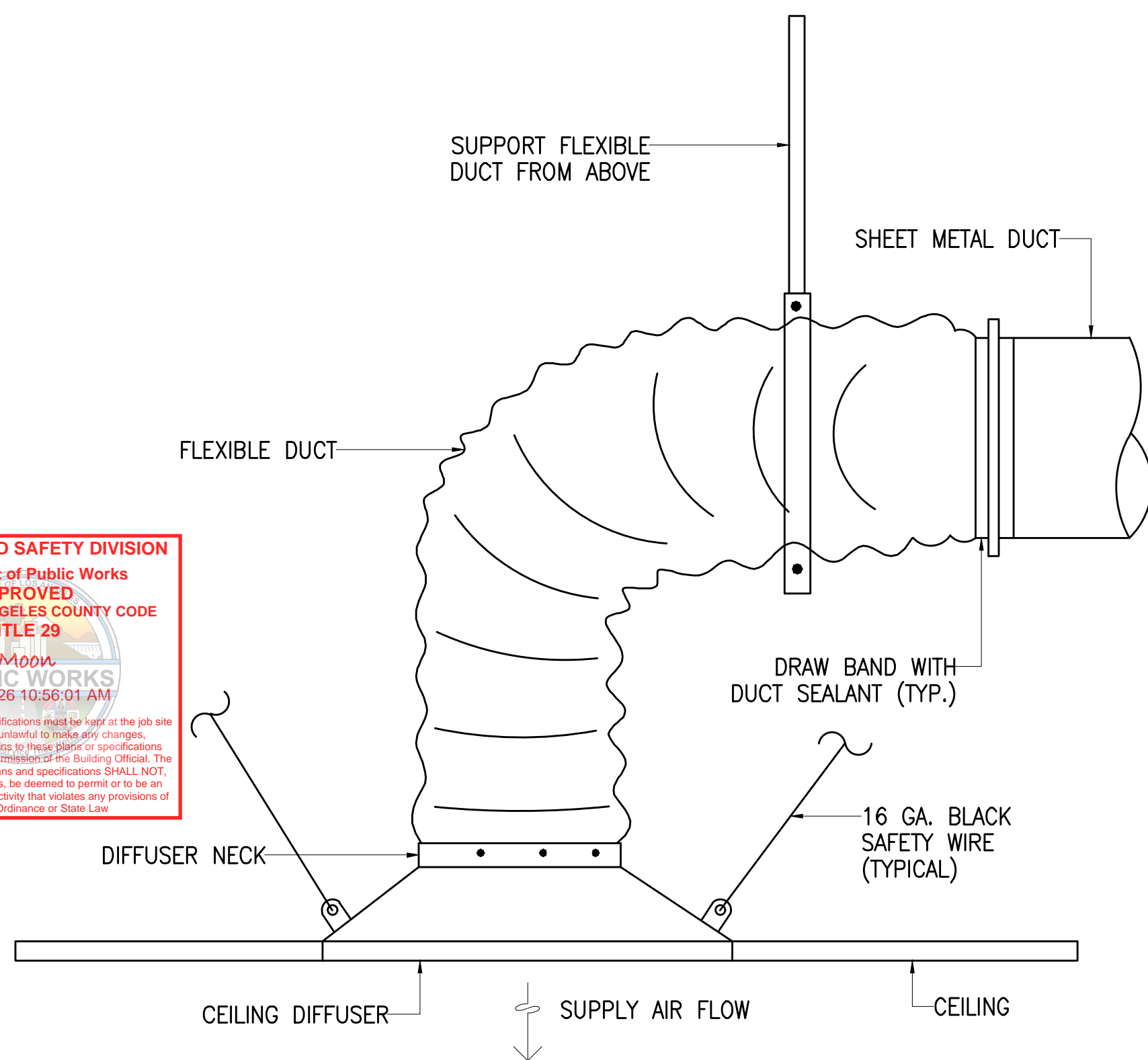
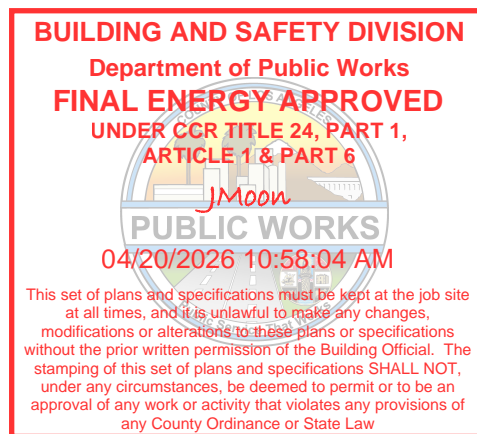

TYPICAL SUPPLY AIR DIFFUSER DETAIL

5  
NTS

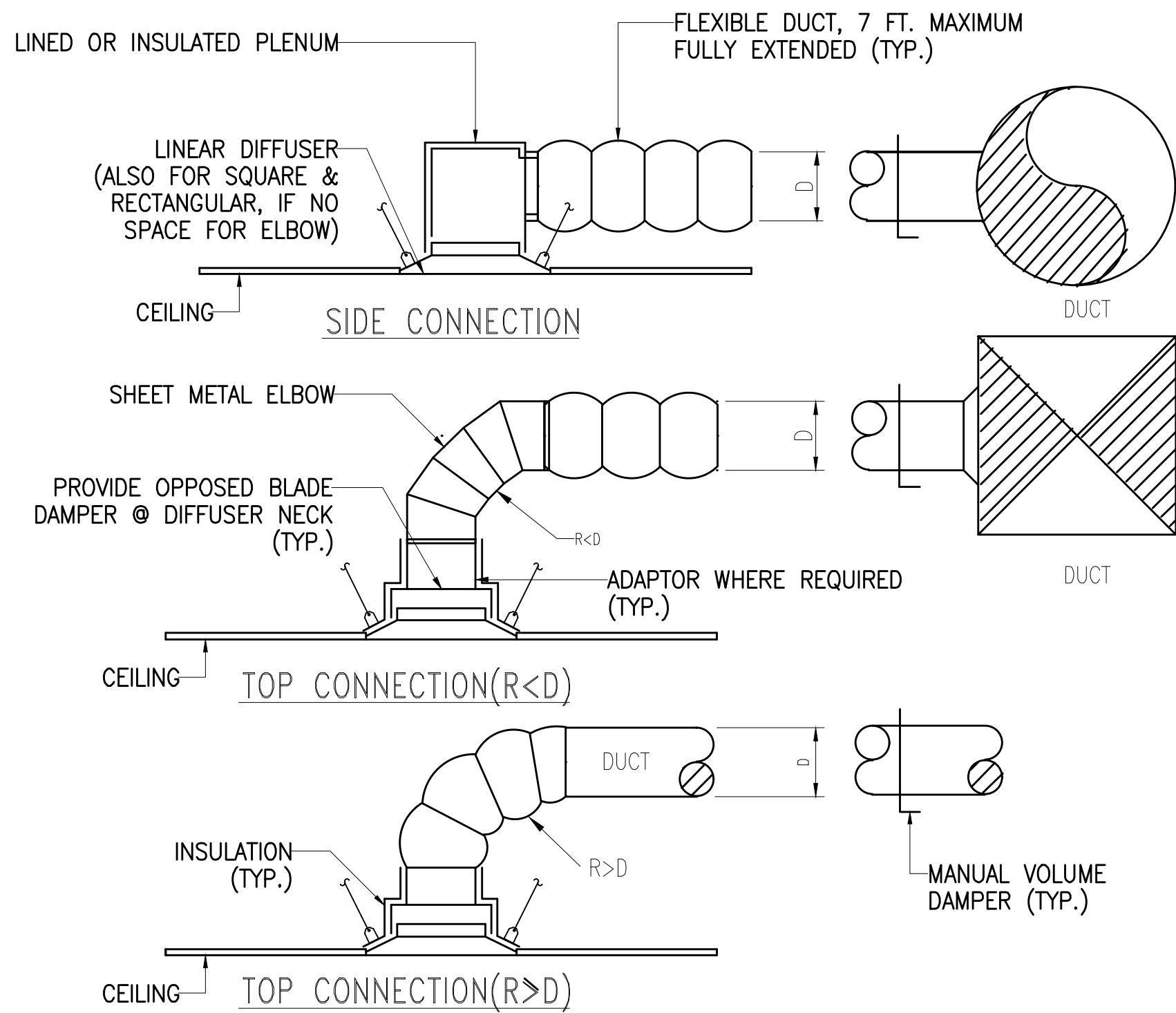

TYPICAL CEILING DIFFUSER CONNECTION DETAIL

3  
NTS

TABLE 4.2 MINIMUM HANGER SIZES FOR ROUND DUCT				
DIA.	MAXIMUM SPACING	WIRE DIA.	ROD	STRAP
37-50" 1270 MM	12' 3.7 M		TWO 3/8" TWO 9.5 MM	TWO 1" x 20 GA. (2) 25.4 x 1.31 MM
51-60" 1520 MM	12' 3.7 M		TWO 3/8" TWO 9.5 MM	TWO 1" x 18 GA. (2) 25.4 x 1.31 MM
61-84" 2130 MM	12' 3.7 M		TWO 3/8" TWO 9.5 MM	TWO 1" x 16 GA. (2) 25.4 x 1.61 MM

NOTES:

- STRAPS ARE GALVANIZED STEEL; RODS ARE UNCOATED OR GALVANIZED STEEL; WIRE IS BLACK ANNEALED, BRIGHT BASIC, OR GALVANIZED STEEL. ALL ARE ALTERNATIVES.
- TABLE ALLOWS FOR CONVENTIONAL WALL THICKNESS, AND JOINT SYSTEMS PLUS ONE LB/SF (4.89 KG/SQ.M) INSULATION WEIGHT. IF HEAVIER DUCTS ARE TO BE INSTALLED, ADJUST HANGER SIZES TO BE WITHIN THEIR LOAD LIMITS; SEE ALLOWABLE LOADS WITH TABLE 4-1. HANGER SPACING MAY BE ADJUSTED BY SPECIAL ANALYSIS.
- DESIGNERS: FOR INDUSTRIAL GRADE SUPPORTS, INCLUDING SADDLES, SINGLE LOAD TRAPEZE LOADS, LONGER SPANS AND FLANGE JOINT LOADS, SEE SMACNA'S ROUND INDUSTRIAL DUCT CONSTRUCTION STANDARDS.

MINIMUM HANGER SIZES FOR ROUND DUCT

1  
NTS

WILLIAM LOYD JONES  
ARCHITECT

9415 culver boulevard  
culver city, california  
90232

TEL 310 392 3995

KHALIFEH & ASSOCIATES  
CONSULTING ENGINEERS  
1625 W. OLYMPIC BLVD. #791, LOS ANGELES, CA 90046  
Tel: (310) 305-1555 Fax: (310) 305-1550  
www.KhalifehAssociates.com  
255871



MECHANICAL DETAILS

FIRE STATION 46  
COUNTY OF LOS ANGELES FIRE DEPARTMENT  
26720 BOMBERO LANE  
VALENCIA, CALIFORNIA

Issue	
LACoFD APPROVED	11.MAR.25
100% DD SET	17.APR.25
FIRE DEPARTMENT SUBMITTAL SET	20.MAY.25
PLAN CHECK SUBMITTAL SET	13.AUG.25
PLAN CHECK RESUBMITTAL SET	07.NOV.25
PLAN CHECK RESUBMITTAL SET	17.DEC.25

THE ABOVE DIMENSIONS AND SPECIFICATIONS ARE BASED ON THE DESIGN AND CONSTRUCTION STANDARDS OF THE COUNTY OF LOS ANGELES FIRE DEPARTMENT. THE DESIGNER SHALL BE RESPONSIBLE FOR THE PROPERITY OF THE DESIGN AND CONSTRUCTION. THE DESIGNER SHALL BE RESPONSIBLE FOR THE PROPERITY OF THE DESIGN AND CONSTRUCTION. THE DESIGNER SHALL BE RESPONSIBLE FOR THE PROPERITY OF THE DESIGN AND CONSTRUCTION.

Date	17.DEC.25
Drawn	JD
Checked	BD
Scale	NTS
Job No.	

M4.2

Plot date : 2026-03-18



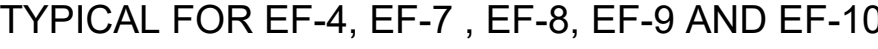

## TYPICAL INSULATED AND UNINSULATED DUCT THRU ROOF PENETRATION DETAIL

### TYPICAL THERMOSTAT MOUNTING HEIGHT DETAIL



PROVIDE BACKDRAFT DAMPER AND FILTER FOR OUTSIDE AIR INTAKE GRAVITY VENTILATORS. SEE PLAN AND SCHEDULES FOR FILTERS REQUIREMENT.



CLEAN OUT

VENT

1"

PITCH

DEPTH OF SEAL 1"

METAL BRAIDED FLEXIBLE HOSE W/ WELDED ENDS

BRONZE

DRAIN PAN

APPROVED RECEPTOR  
TAILPIECE OF LAVATORY, FLOOR  
SINK, MOP SINK, ETC.



**FIRE STATION 46**  
COUNTY OF LOS ANGELES FIRE DEPARTMENT  
26720 BOMBERO LANE  
VALENCIA, CALIFORNIA

THE ABOVE DRAWINGS AND SPECIFICATIONS AND IDEAS, DESIGNS AND ARRANGEMENTS REPRESENTED THEREBY ARE AND SHALL REMAIN THE PROPERTY OF THE ARCHITECT, AND NO PART THEREOF SHALL BE COPIED, REPRODUCED OR OTHERWISE USED IN ANY MANNER FOR ANY PURPOSE OTHER THAN THE SPECIFIC PROJECT FOR WHICH THEY HAVE BEEN PREPARED AND DEVELOPED WITHOUT THE WRITTEN CONSENT OF THE ARCHITECT. VISITORS TO THESE DRAWINGS OR SPECIFICATIONS SHALL CONSTITUTE CONCLUSIVE EVIDENCE OF ACCEPTANCE OF THESE RESTRICTIONS.

WRITTEN DIMENSIONS ON THESE DRAWINGS SHALL HAVE PRECEDENCE OVER SCALED DIMENSIONS. CONTRACTORS SHALL VERIFY AND BE RESPONSIBLE FOR ALL DIMENSIONS AND CONDITIONS ON THE JOB AND THIS OFFICE HAS NO OBLIGATION TO CORRECT OR REPAIR ANY ERRORS OR OMISSIONS SHOWN BY THESE DRAWINGS. SHOP DETAILS MUST BE SUBMITTED TO THIS OFFICE FOR APPROVAL BEFORE PROCEEDING WITH FABRICATION.

Copyright 2015

Date	17.DEC.25
Drawn	BD
Checked	JL
Scale	NTS
Job. No.	

## M4.4

Plot date : 2026-03-18

WILLIAM LOYD JONES  
ARCHITECT

9415 culver boulevard  
culver city, california

TEL 310 302 3005

**KHALIFEH & ASSOCIATES**  
CONSULTING ENGINEERS  
1625 W. OLYMPIC BLVD. #791, LOS ANGELES, CA 90046  
Tel: (310) 305-1555 Fax: (310) 305-1550  
[www.KhalifehAssociates.com](http://www.KhalifehAssociates.com)  
**252671**

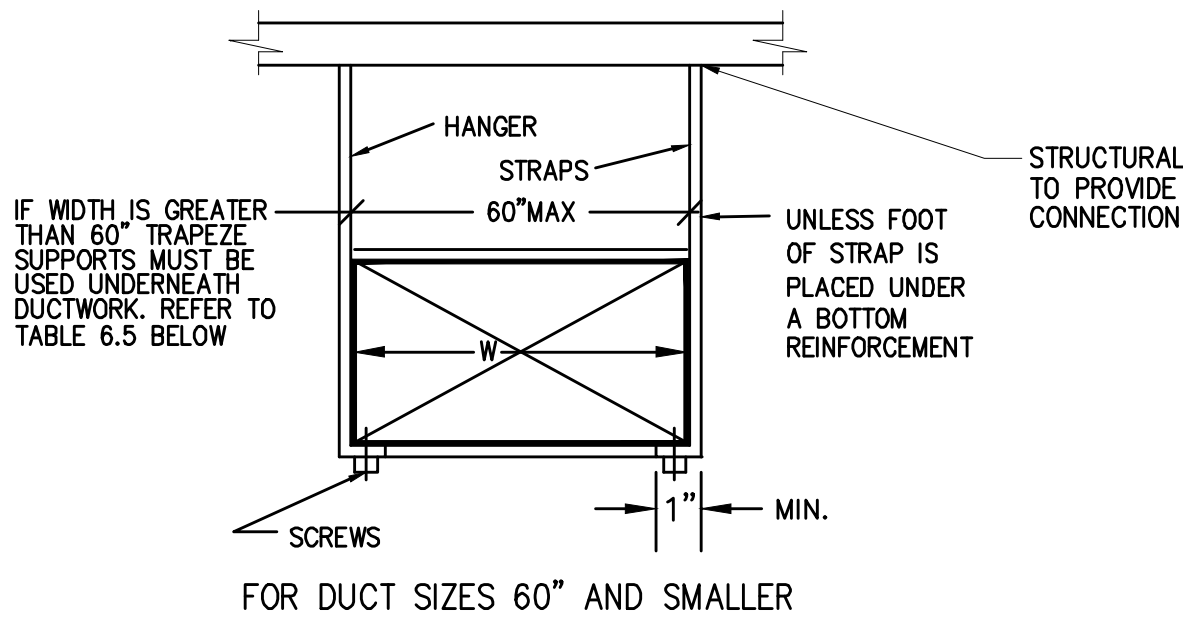

TABLE 4-1  
RECTANGULAR DUCT HANGERS  
MINIMUM SIZE

MAXIMUM HALF OF DUCT PERIMETER (*)	PAIR AT 10 FT. SPACING			PAIR AT 8 FT. SPACING			PAIR AT 5 FT. SPACING			PAIR AT 4 FT. SPACING		
	STRAP	WIRE/ROD	FASTENER	STRAP	WIRE/ROD	FASTENER	STRAP	WIRE/ROD	FASTENER	STRAP	WIRE/ROD	FASTENER
P/2 = 30"	1"x22 GA.	10 GA (0.135")	(2) NO. 10 OR (1) 1/4" BOLT	1"x22 GA.	10 GA (0.135")	(2) NO. 10 OR (1) 1/4" BOLT	1" x 22 GA.	12 GA (0.106")	(2) NO. 10 OR (1) 1/4" BOLT	1" x 22 GA.	12 GA (0.135")	(2) NO. 10 OR (1) 1/4" BOLT
P/2 = 72"	1"x18 GA.	3/8"	(2) NO. 10 OR (1) 1/4" BOLT	1"x20 GA.	1/4"	(2) NO. 10 OR (1) 1/4" BOLT	1" x 22 GA.	1/4"	(2) NO. 10 OR (1) 1/4" BOLT	1" x 22 GA.	1/4"	(2) NO. 10 OR (1) 1/4" BOLT
P/2 = 96"	1"x16 GA.	3/8"	(2) 1/4" BOLT	1"x18 GA.	3/8"	(2) NO. 10 OR (1) 1/4" BOLT	1" x 20 GA.	3/8"	(2) NO. 10 OR (1) 1/4" BOLT	1" x 22 GA.	1/4"	(2) NO. 10 OR (1) 1/4" BOLT

NOTES:  
1. STRAPS ARE GALVANIZED STEEL; RODS ARE UNCOATED OR GALVANIZED STEEL; WIRE IS BLACK ANNEALED, BRIGHT BASIC, OR GALVANIZED STEEL. ALL ARE ALTERNATIVES.

(\*) MAXIMUM DUCT WIDTH OF 60"

SINGLE HANGER MAXIMUM ALLOWABLE LOAD	
STRAP	WIRE OR ROD (Dia.)
1" x 22 ga. -260 lbs.	0.106"-80 lbs.
1" x 20 ga. -320 lbs.	0.135"-120 lbs.
1" x 18 ga. -420 lbs.	0.162"-160 lbs.
1" x 16 ga. -700 lbs.	1/4"-270 lbs.
1" 1/2" x 16 ga. -1100 lbs.	3/8"-680 lbs.
	1/2"-1250 lbs.
	5/8"-2000 lbs.
	3/4"-3000 lbs.

### COMBINATION FIRE/SMOKE DAMPER

OPENING TO BE SINGLE HEADER FRAMING FOR WOOD OR STEEL. WOOD FRAMED OPENINGS MUST BE LINED WITH MINIMUM 5/8" TYPE X GYP. BOARD. LINING NOT REQUIRED AT STEEL STUD, CONCRETE, OR MASONRY. SUGGESTED CLEARANCE BETWEEN SLEEVE AND OPENING 1/8" FOR EACH 12" DAMPER WIDTH AND HEIGHT FOR EXPANSION. DAMPER TO BE HELD IN PLACE BY RETAINING ANGLES ATTACHED TO SLEEVE ON BOTH SIDES OF PARTITION, AND AROUND ENTIRE PERIMETER OF THE SLEEVE. ANGLES TO BE MIN. 16 GA. 1-1/2" X 1-1/2" OR LARGER AS REQUIRED TO PROVIDE A MIN. 1" OVERLAP OF THE OPENING. ANGLES MAY BE MITERED, BUTTED OR OVERLAPPED AT THE CORNERS. ATTACH ANGLES TO THE SLEEVE (NOT THE PARTITION) WITH SHEET METAL SCREWS, BOLTS OR WELDS AS PER MANUFACTURERS INSTRUCTIONS. CONNECT DUCT TO SLEEVE WITH "S" TYPE SLIP CONNECTIONS. DO NOT USE MECHANICAL FASTENERS.

### FIRE/SMOKE DAMPER SPECIFICATIONS:

ALL FIRESMOKE DAMPERS SHALL BE LABELED AND LISTED BY CALIFORNIA STATE FIRE MARSHAL AND/OR UNDERWRITERS LABORATORIES. ALL DAMPERS MUST ALSO BE LEAKAGE RATED AND LABELED UNDER UNDERWRITER LABORATORIES STD. 555S. WITH SILICON SEALS ALLOWING NO MORE THAN 10 CFM/SQ.FT. AT 1" W.G. TO 350" F FOR A FULL 30 MIN. MOTOR OPERATED. TORQUE REQ'D. TO MAINTAIN LEAKAGE RATE NOT TO EXCEED 0 LBS. TORQUE. DAMPERS SHALL BE INSTALLED PER MANUFACTURERS INSTALLATION INSTRUCTIONS AND/OR STATE FIRE MARSHAL LISTING NO. 03225. POTTORFF COMPANY, INC. (LISTING # 03225:0368:110 AND 03230:0368:111) PROVIDE NON STALL SOLENOID MOTOR , 64 VA. MAXIMUM. TESTED FOR 1 YEAR CONTINUOUS POWER APPLICATIONS SUCH AS BELIMO CAPABLE TO REOPEN DAMPER REGARDLESS OF POWER FAILURE LENGTH OF TIME. PROVIDE 5 YEAR DAMPER AND ACTUATOR WARRANTY.

### NOTE

ACCESS POINTS SHALL BE PERMANENTLY IDENTIFIED ON THE EXTERIOR BY A LABEL WITH LETTERS NOT LESS THAN 1/2" INCH IN HEIGHT READING: "SMOKE DAMPER, FIRE DAMPER OR SMOKE/FIRE DAMPER."

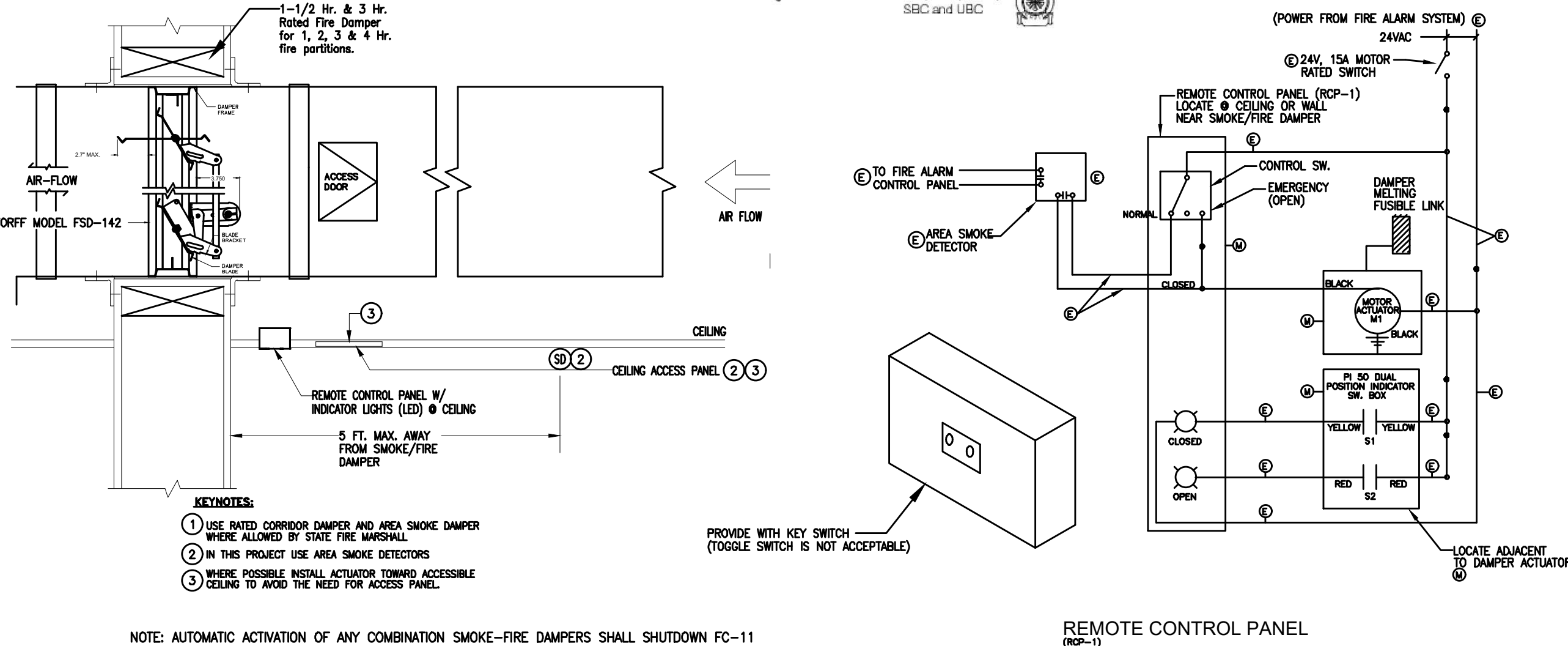

### MINIMUM HANGER SIZES FOR RECTANGULAR DUCT

4  
NTS

### COMBINATION SMOKE/FIRE DAMPER DETAIL (IF REQUIRED)

2  
NTS

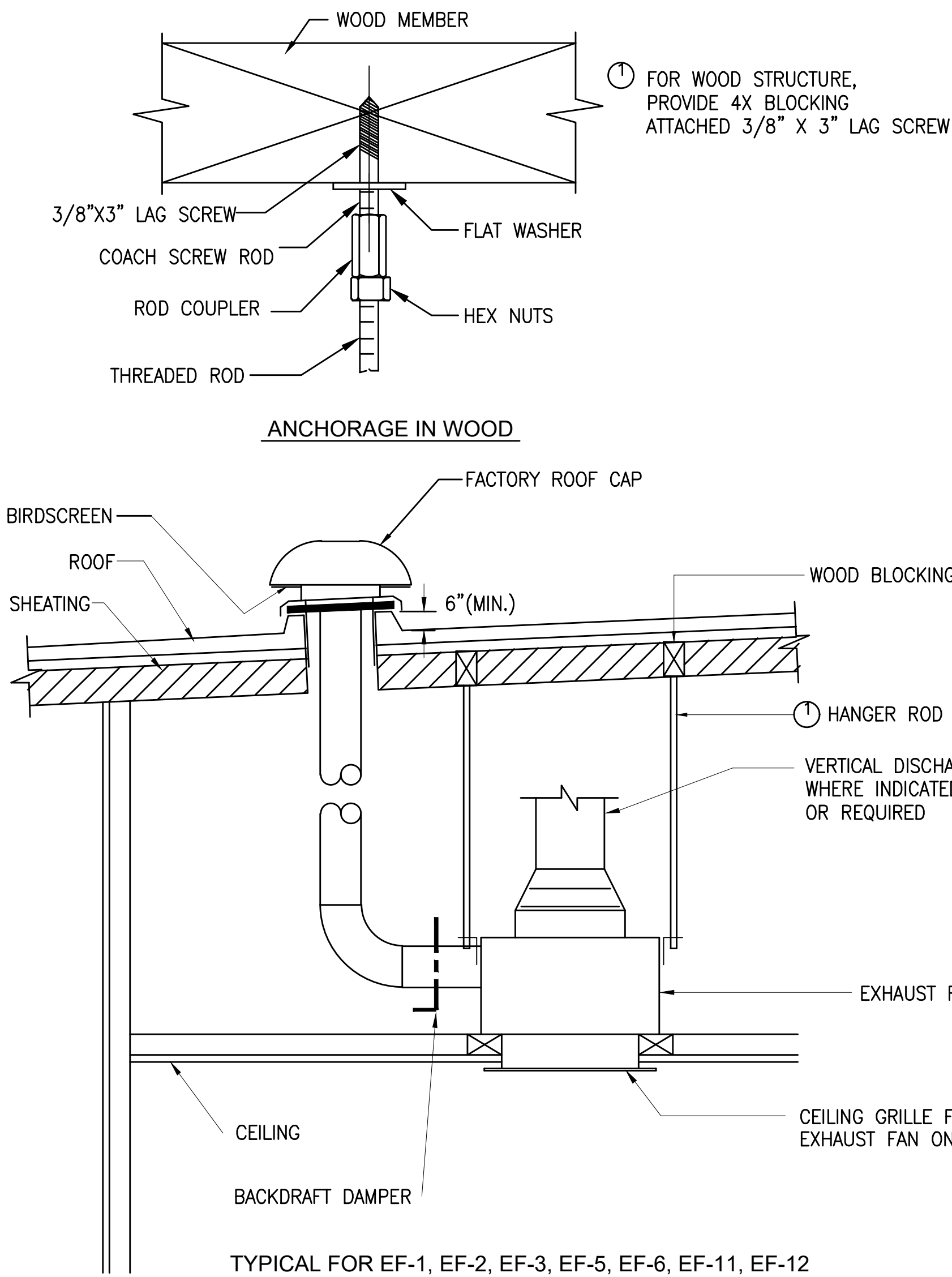

### CEILING MOUNTED EXHAUST FAN DETAIL

5  
NTS

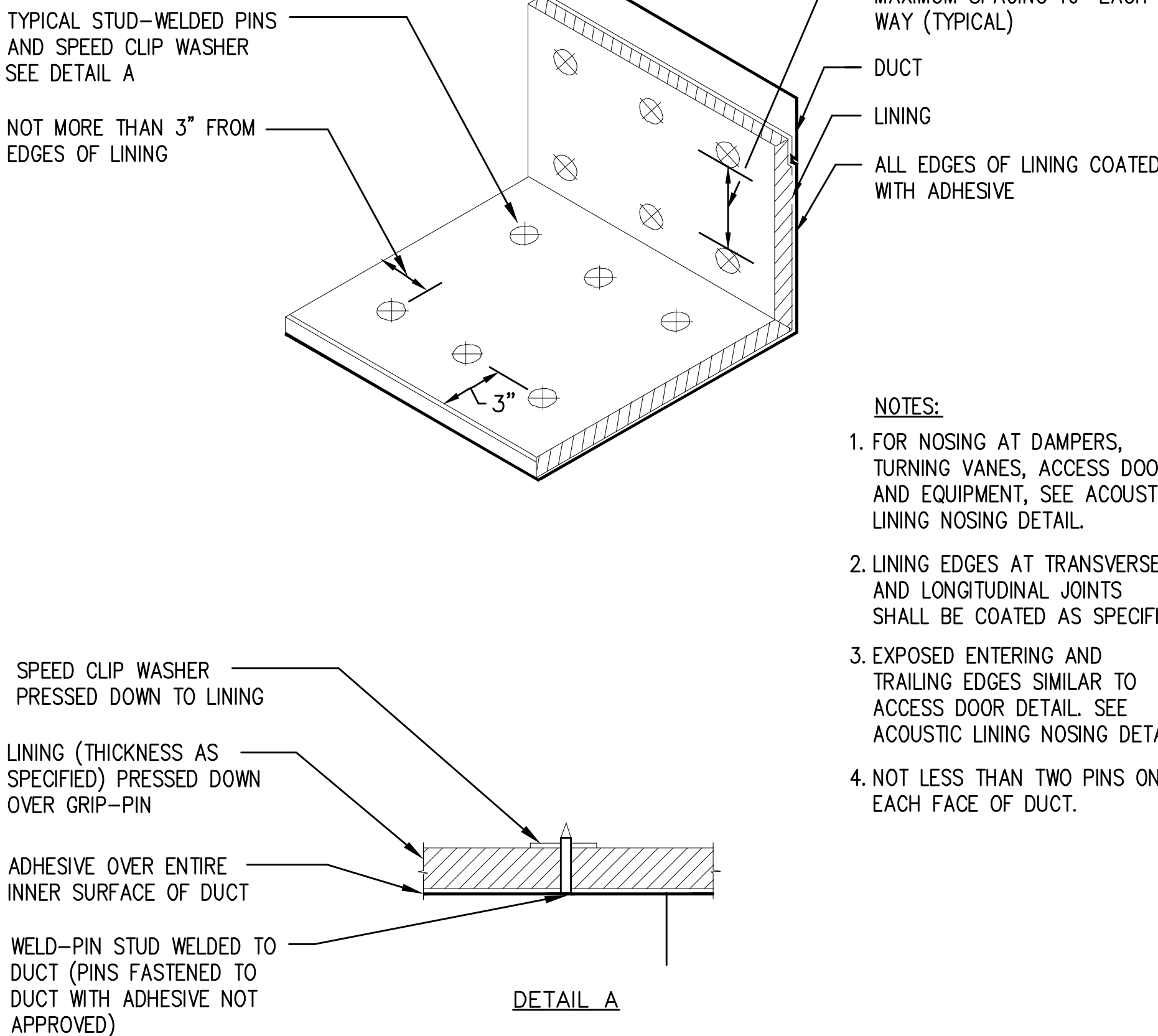

### ACOUSTIC LINING INSTALLATION DETAIL

3  
NTS

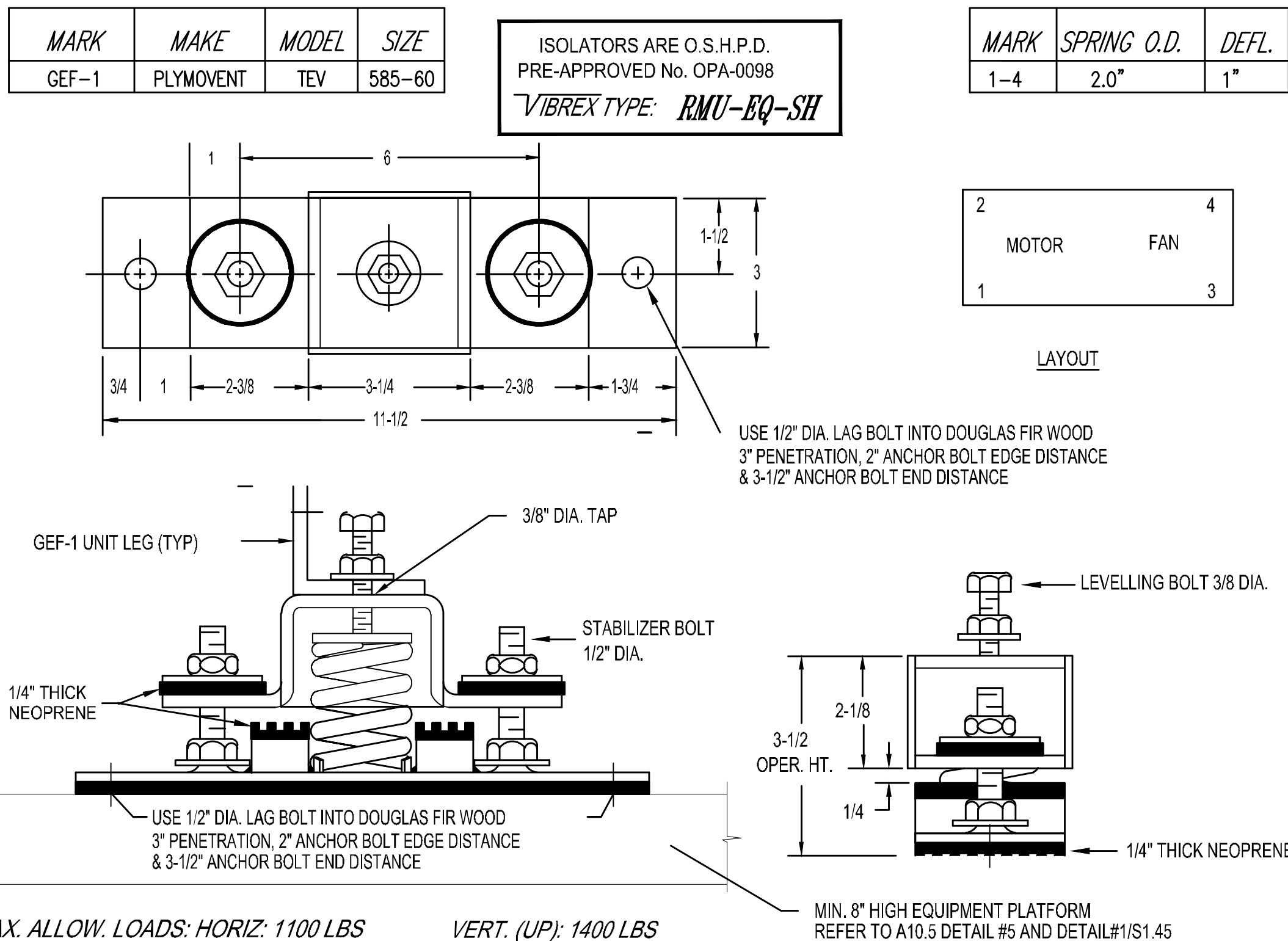

### GEF-1 INSTALLATION DETAILS

1  
NTS

### MECHANICAL DETAILS

FIRE STATION 46  
COUNTY OF LOS ANGELES FIRE DEPARTMENT  
26720 BOMBERO LANE  
VALENCIA, CALIFORNIA

### Issue

LACoFD APPROVED	11.MAR.25
100% DD SET	17.APR.25
FIRE DEPARTMENT SUBMITTAL SET	20.MAY.25
PLAN CHECK SUBMITTAL SET	13.AUG.25
PLAN CHECK RESUBMITTAL SET	07.NOV.25
PLAN CHECK RESUBMITTAL SET	17.DEC.25
ADDED COMBINE SFD	05.MAR.26

THE ABOVE DIMENSIONS AND SPECIFICATIONS ARE BASED ON THE DESIGN AND ASSUMPTIONS OF THE ARCHITECT. THE ARCHITECT SHALL BE RESPONSIBLE FOR THE PROPER INSTALLATION OF THE DAMPER AND ACTUATOR. THE ARCHITECT SHALL BE RESPONSIBLE FOR THE PROPER INSTALLATION OF THE DAMPER AND ACTUATOR. THE ARCHITECT SHALL BE RESPONSIBLE FOR THE PROPER INSTALLATION OF THE DAMPER AND ACTUATOR.

Date	17.DEC.25
Drawn	BD
Checked	JL
Scale	NTS
Job. No.	

M4.5

Plot date : 2026-03-18

### KHALIFEH & ASSOCIATES

CONSULTING ENGINEERS  
1625 W. OLYMPIC BLVD. #791, LOS ANGELES, CA 90046  
Tel: (310) 305-1555 Fax: (310) 305-1550  
www.KhalifehAssociates.com



WILLIAM LOYD JONES  
ARCHITECT

9415 culver boulevard  
culver city, california  
90232

TEL 310 392 3995

PER CHAPTER 7 SECTION 701.6.2 OF 2019 CALIFORNIA MECHANICAL CODE  
COMBUSTION AIR CALCULATION  
CONDITION:  
APPLIANCE IN LAUNDRY ROOM ALL AIR FROM OUTDOORS  
SIZE OF OPENING:  
PROVIDE ONE OPENING INTO ROOM ENCLOSURE EACH HAVING  
1 SQ.IN. PER 3,000 BTU/HR INPUT FROM OUTDOORS (12" WITHIN CEILING FINISH)  
GAS LOAD: 25,000 BTU/H TOTAL (2 DRYER)  
50,000 BTU/H = 16.6 SQ.IN.  
3,000 BTU/H  
10"x8" REGISTERS = 40 SQ.IN. (@ 50% FREE AREA = 40 SQ. IN OR .28 FT2)  
COMBUSTION AIR LOUVER OPENING PROVIDED AND CEILING MOUNTED GRILLE  
10"x10" DUCT WITH 10"x8" CEILIGN REGISTERS = 100 in2 = 0.7 FT2



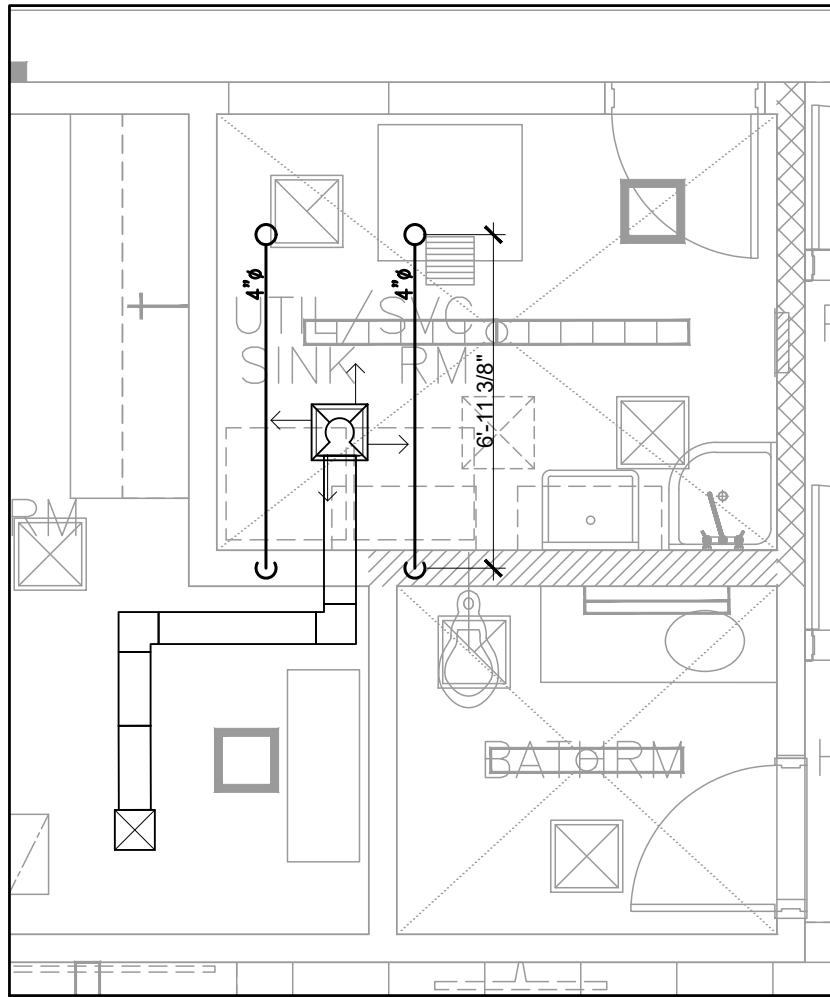

OCCUPANCY CATEGORY: LAUNDRY ROOMS, CENTRAL  
LAUNDRY ROOM VENTILATION CALCULATION PER 2019 CMC 403.2.1 EQUATION 403.2.1  
2019 CMC TABLE 402.1 AND ASHRAE 62.1  
Vbz = Rp x Pz + Ra x Az  
Vbz = 5x4 + .12x105  
Vbz = 20 + 12.6  
Vbz = 32.6 CFM REQUIRED VENTILATION (OSA AIR)  
150 CFM provided

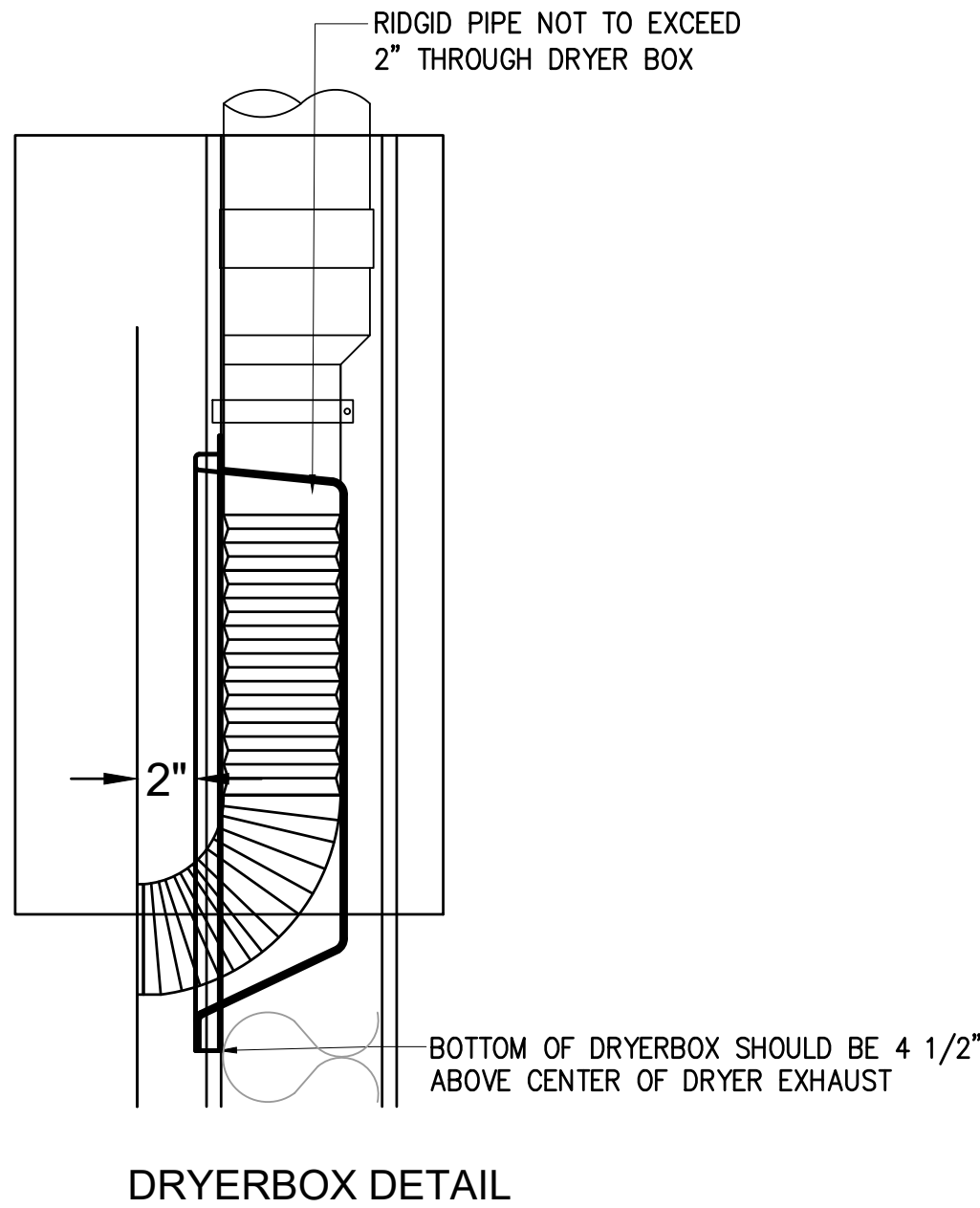
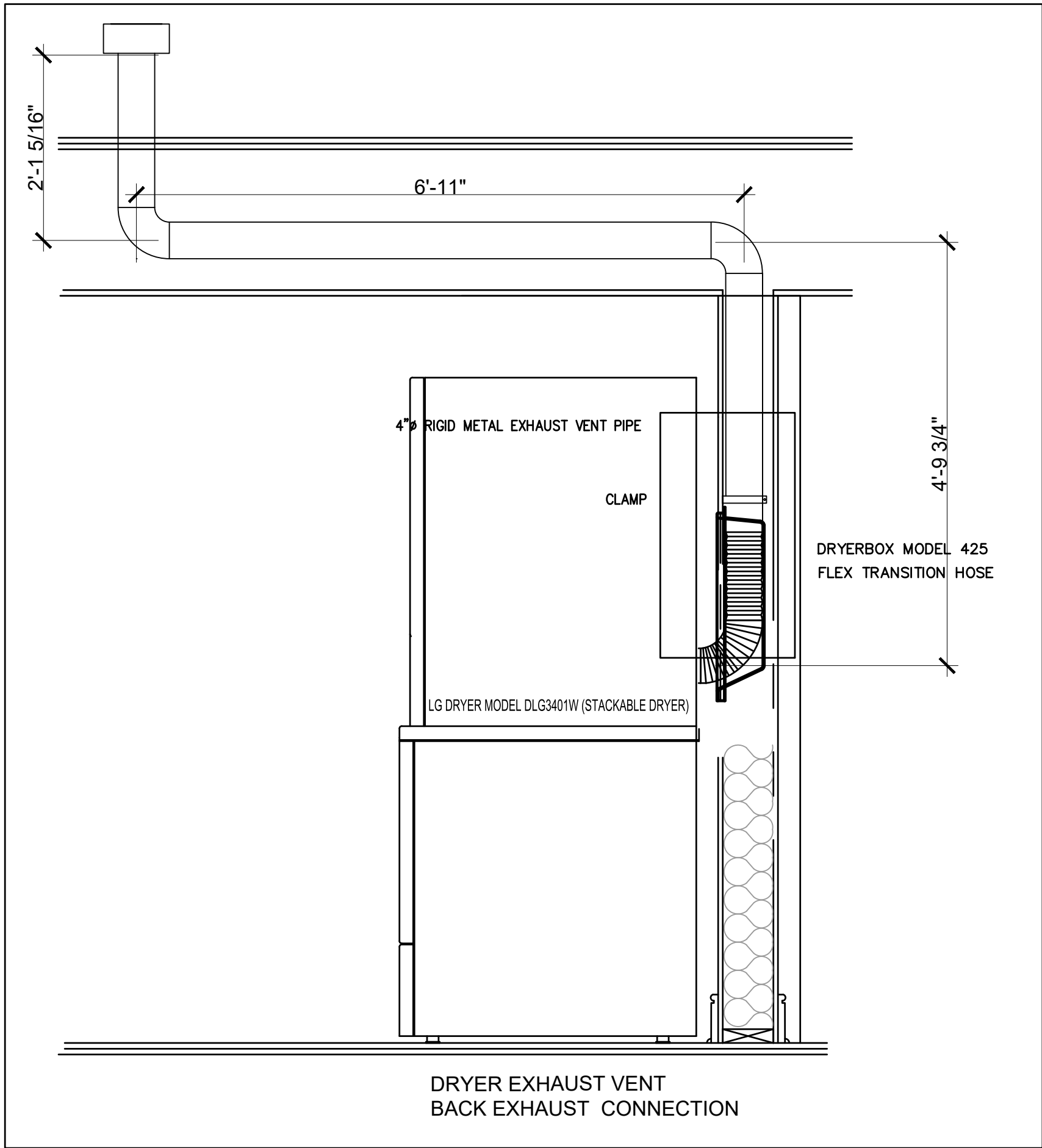

DRYER EXHAUST DUCT CALCULATION  
(WORST CASE)  
LINEAR DUCT LENGTH = 7'-0"  
DUCT RISER = 7'-0"  
TOTAL DUCT LENGTH = 14'-0"  
90° TURNS = 2  
45° TURNS = 0  
THE TOTAL DUCT LENGTH = 14'-0" WITH (2) ELBOWS  
IS WITHIN TYPICAL MANUFACTURER DUCT LENGTH  
COMMENDATION  
LG DRYER MODEL DLG3401W (STACKABLE DRYER)

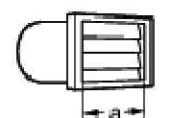

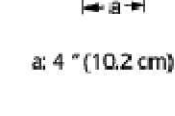
## Ductwork

Wall Cap Type	No. of 90° Elbows	Maximum length of 4-inch diameter rigid metal duct
Recommended	0	65 ft. (19.8 m)
	1	55 ft. (16.8 m)
	2	47 ft. (14.3 m)
	3	36 ft. (11.0 m)
	4	28 ft. (8.5 m)

DRYER EXHAUST VENT CONNECTION DETAIL WITH DRYER BOX

2  
NTS

Figure 13.2 - Adapter Box Exploded Assembly

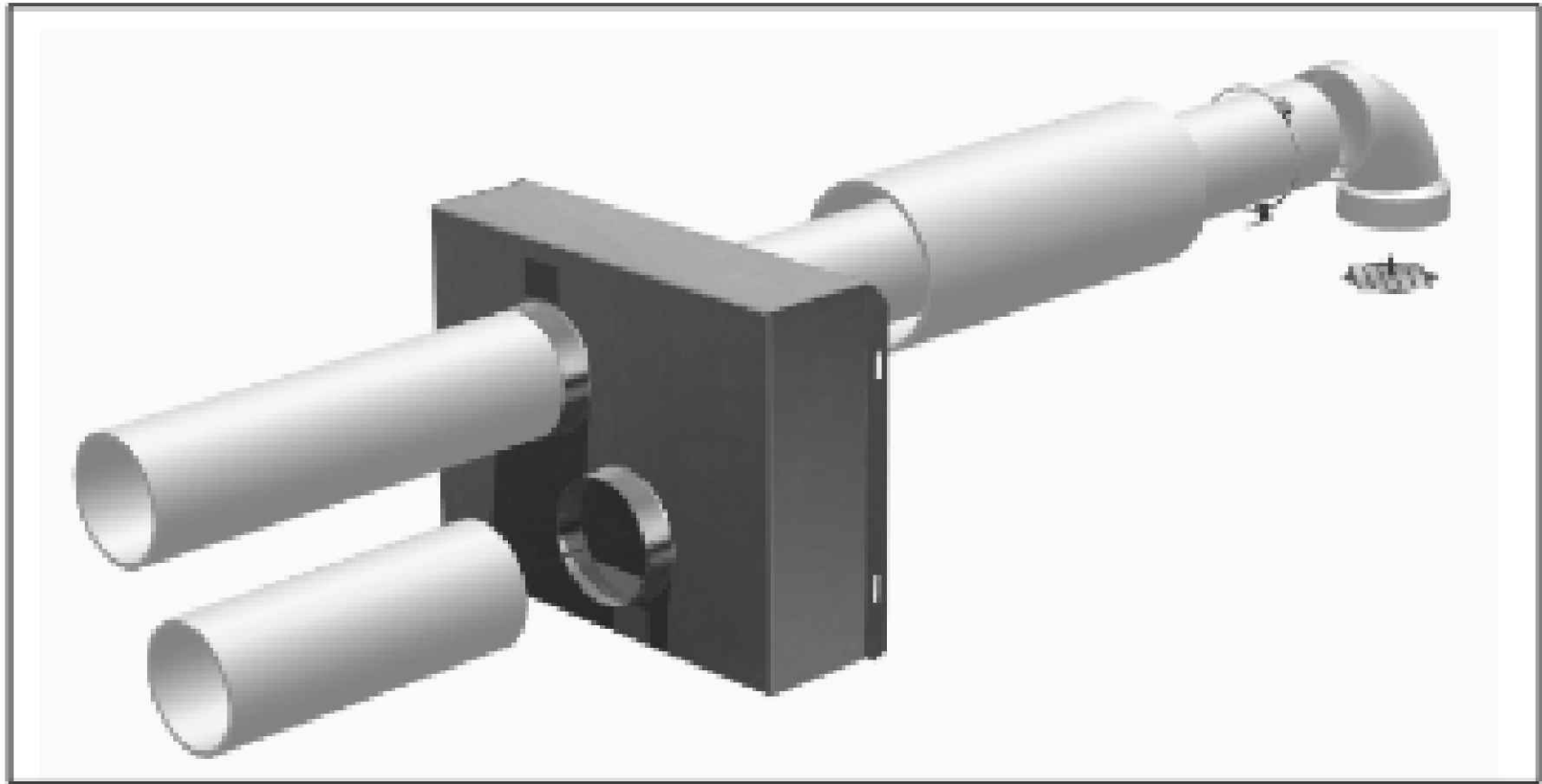

Figure 14.1 - Adapter Box with Combustion Air Intake Pipe Attached

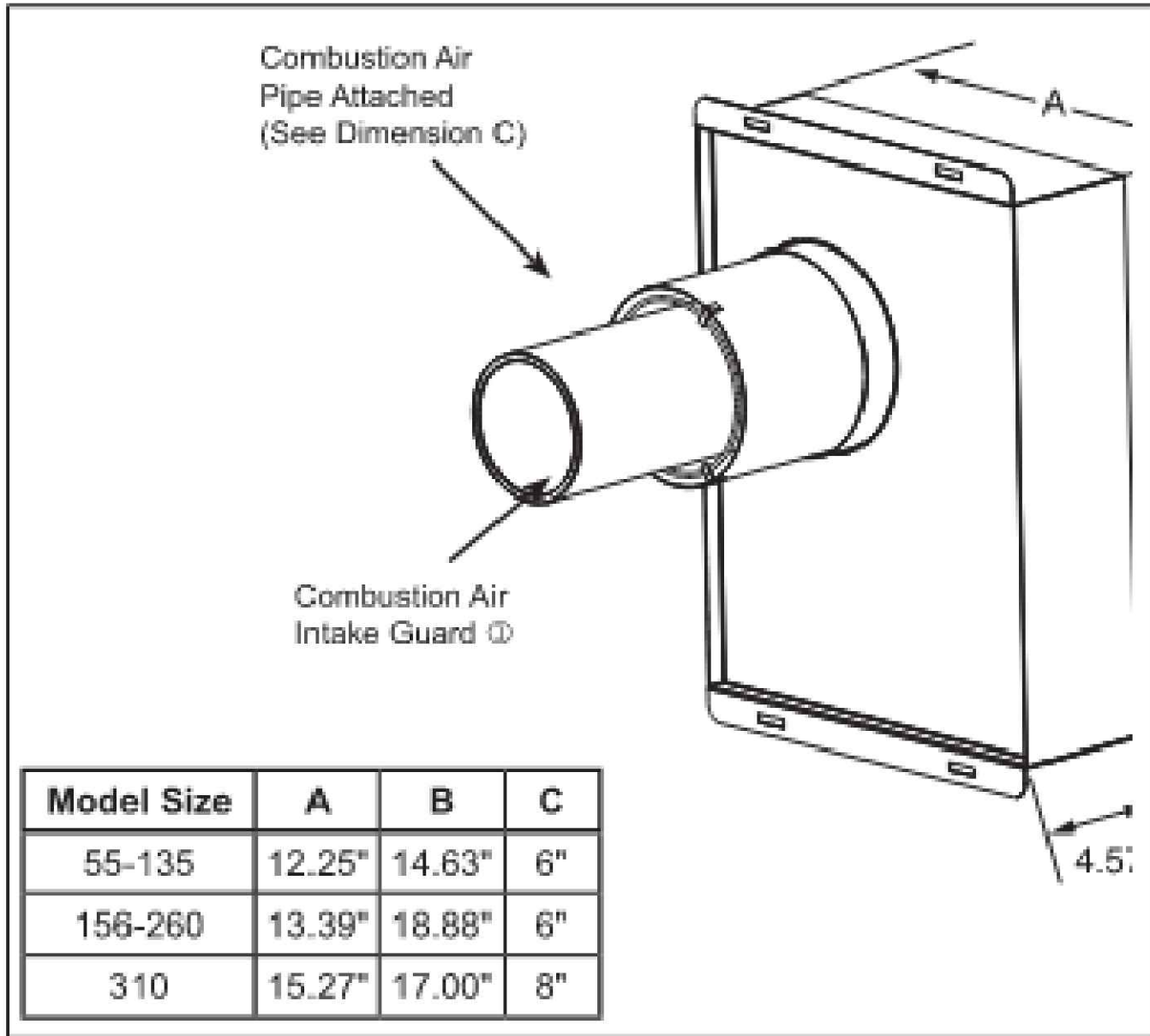
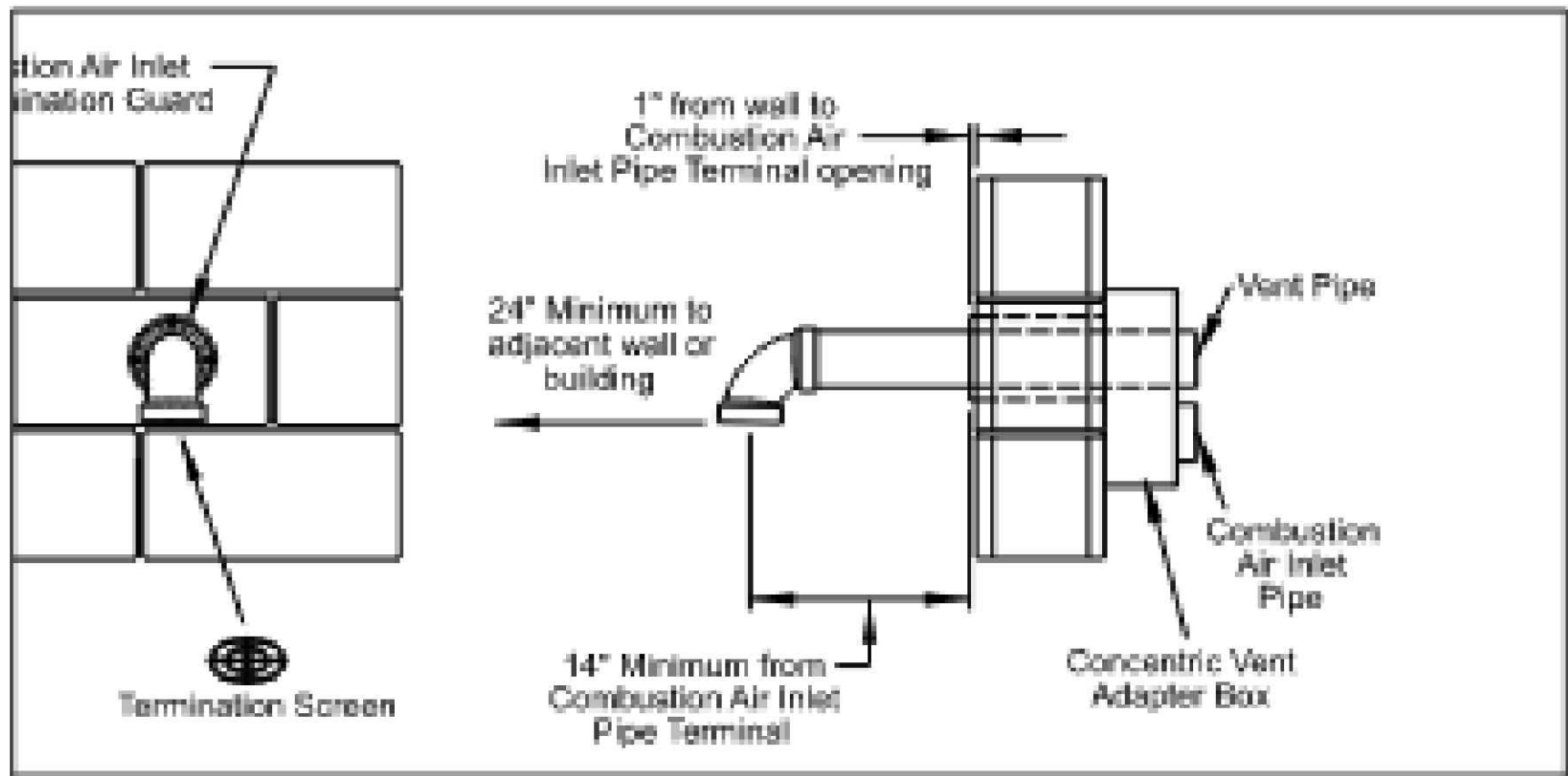

Figure 13.3 - Horizontal Concentric Vent Kit



### For Horizontally Vented Units (Refer to Figure 13.3):

- ① Concentric Adapter Assembly
- ② Vent Pipe Terminal Screen
- ③ Special Inlet Air Guard

- D3. Once the kit contents have been verified as correct for the direction of venting, the concentric vent adapter box is to be installed. Determine the location of the box. Be sure to maintain all dimensions as listed in these instructions.
- D4. The adapter box is to be mounted on the interior side of the building. It must not be mounted outside the building.
- D5. The adapter box can be mounted flush to the wall (for horizontal kits) or to the ceiling (for vertical kits). When mounting the box, consider serviceability and access to the vent and combustion air pipes.
- D6. Determine the length of the combustion air pipe that must be attached to the combustion air inlet (on the concentric side) of the adapter box to extend through the building wall or roof. Be sure to add the length of the thickness of the wall or roof. Refer to Figures 13.1 or 13.2 to determine the required minimum distance to the termination from the roof or wall.
- D7. Cut the concentric side combustion air pipe to the proper length as determined in the previous step. Refer to Table 6.1 for pipe diameters and material.
- D8. Attach the concentric side combustion air pipe to the air inlet of the concentric adapter box, as shown in Figure 14.1, using at least 3 corrosion-resistant sheet metal screws. Seal the joint using caulk.
- D9. Place this assembly (the adapter box and combustion air pipe) through the wall or roof and verify that the distance requirements as defined in Step D6 are met. Securely attach the assembly to the building using the brackets on the adapter box.
- D10. From outside the building, caulk the gap between the combustion air intake pipe and the building penetration.

- D11. Install the vent pipe by extending the vent pipe all the way through the concentric vent adapter assembly. Seal the adapter around the pipe using caulk.

- D12. Attach the combustion air intake and vent pipe terminations as follows:  
**For Horizontal Concentric Vent Kits (refer to Figure 13.3):**

- Attach the combustion air intake guard using corrosion resistant screws at the end of the combustion air intake pipe to prevent animals and debris from entering (see Figure 14.1).
- Solvent weld (glue) the vent termination (elbow or tee) to the vent pipe.
- Install the vent screen(s) in the elbow or tee.

- D13. Install the vent and combustion air pipe between unit heater and concentric vent adapter box as outlined in "Section A – General Instructions – All Units".
- D14. Once venting is complete, proceed to the following section titled "Condensate Drain and Trap Installation".

MECHANICAL DETAILS

FIRE STATION 46  
COUNTY OF LOS ANGELES FIRE DEPARTMENT  
26720 BOMBERO LANE  
VALENCIA, CALIFORNIA

Issue

LACoFD APPROVED	11.MAR.25
100% DD SET	17.APR.25
FIRE DEPARTMENT SUBMITTAL SET	20.MAY.25
PLAN CHECK SUBMITTAL SET	13.AUG.25
PLAN CHECK RESUBMITTAL SET	07.NOV.25
PLAN CHECK RESUBMITTAL SET	17.DEC.25

THE ABOVE DRAWINGS AND SPECIFICATIONS AND TRADE, DESIGN AND ALIGNMENT INFORMATION REPRESENTED THEREIN ARE AND SHALL REMAIN THE PROPERTY OF THE ARCHITECT AND NO PART THEREOF SHALL BE REPRODUCED, COPIED, OR TRANSMITTED IN ANY FORM OR BY ANY MEANS, ELECTRONIC OR MECHANICAL, INCLUDING PHOTOCOPYING, RECORDING, OR BY ANY INFORMATION STORAGE AND RETRIEVAL SYSTEM, WITHOUT THE WRITTEN CONSENT OF THE ARCHITECT. ANY SUCH REPRODUCTION OR TRANSMISSION WITHOUT THE WRITTEN CONSENT OF THE ARCHITECT SHALL BE CONSIDERED A VIOLATION OF THE ARCHITECT'S PROFESSIONAL ETHICS AND SHALL BE SUBJECT TO THE ARCHITECT'S PROFESSIONAL DISCIPLINE.

WRITTEN DIMENSIONS ON THESE DRAWINGS SHALL HAVE PRECEDENCE OVER DIMENSIONS SHOWN ON THESE DRAWINGS. CONTRACTORS SHALL VERIFY AND BE RESPONSIBLE FOR ALL DIMENSIONS AND CONDITIONS OF THE WORK PRIOR TO THE COMMENCEMENT OF WORK. ANY VARIATIONS FROM THE DIMENSIONS AND CONDITIONS SHOWN ON THESE DRAWINGS, SHOP DETAILS MUST BE SUBMITTED TO THIS OFFICE FOR APPROVAL BEFORE PROCEEDING WITH FABRICATION.

Copyright 2025

Date	17.DEC.25
Drawn	JD
Checked	JD
Scale	NTS
Job. No.	

GAS FIRED WATER HEATER CONCENTRIC VENT KIT HORIZONTAL TERMINATION DETAIL

1  
NTS

Plot date : 2026-03-18

WILLIAM LOYD JONES  
ARCHITECT

9415 culver boulevard  
culver city, california  
90232

TEL 310 392 3995

KHALIFEH & ASSOCIATES  
CONSULTING ENGINEERS  
1625 W. OLYMPIC BLVD, #791, LOS ANGELES, CA 90046  
Tel: (310) 305-1555 Fax: (310) 305-1550  
www.KhalifehAssociates.com



APPENDIX #3 - BID SET - APRIL 30, 2026

M4.6

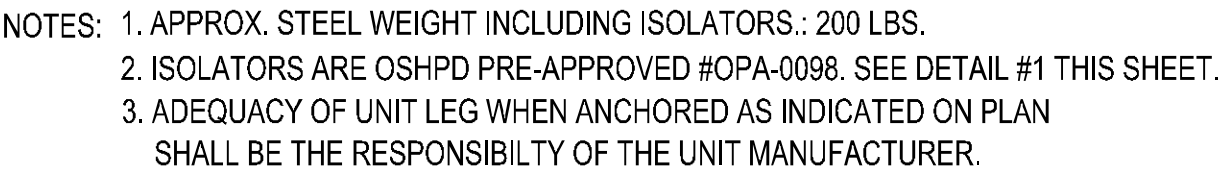

MAKE	TYPE	SIZE	STEEL SIZE
MUA-1	STERLING	PV40	L3 X 3 X 1/4

BASE RAIL W/ VIBRATION ISOLATORS AND SEISMIC RESTRAINT DETAIL FOR MUA-1

NOTES: 1) ALL DIMENSIONS IN INCHES  
2) SPRING DEFLECTION = 2"  
3) USE 1/2" DIA. LAGBOLT INTO DOUGLAS FIR WOOD,  
3" PENETRATION, 2" EDGE DISTANCE & 3-1/2" END DISTANCE.

	<i>OD</i>	<i>DEFL</i>	
	2\	2	

ISOLATORS ARE O.S.H.P.D.  
PRE-APPROVED No. OPA-0098  
VIBREX TYPE: **RMUA-EQ-SH-1**

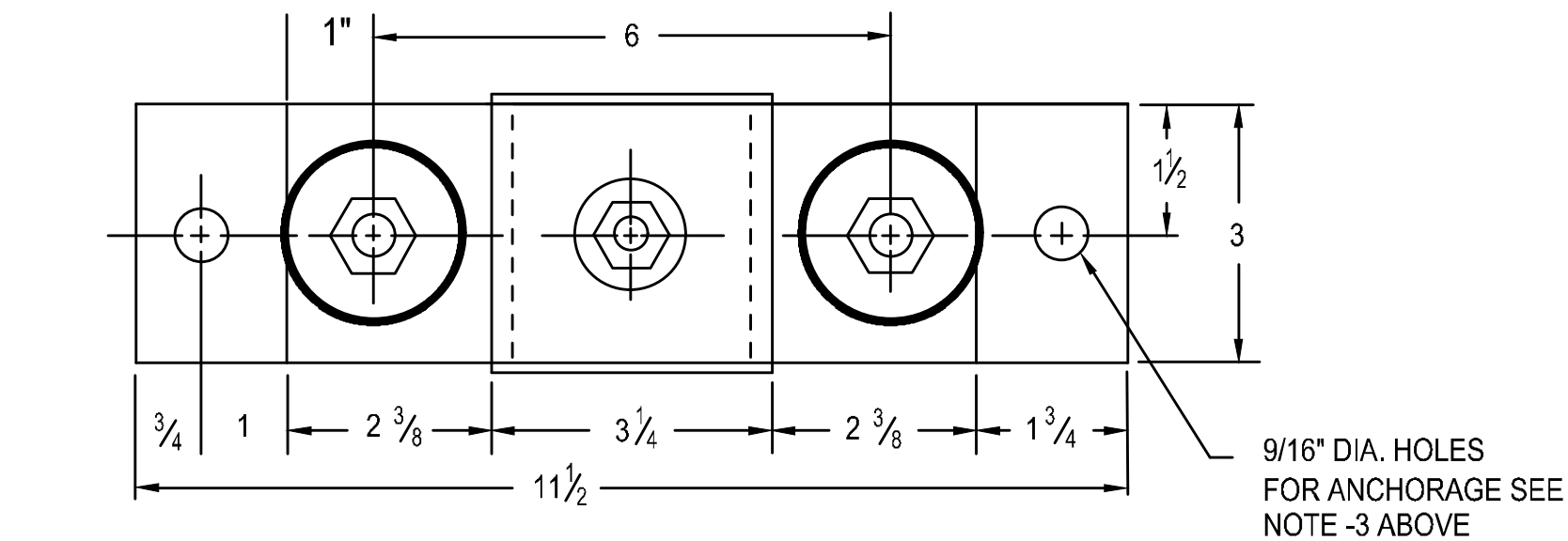

9/16" DIA. HOLES  
FOR ANCHORAGE SEE  
NOTE -3 ABOVE

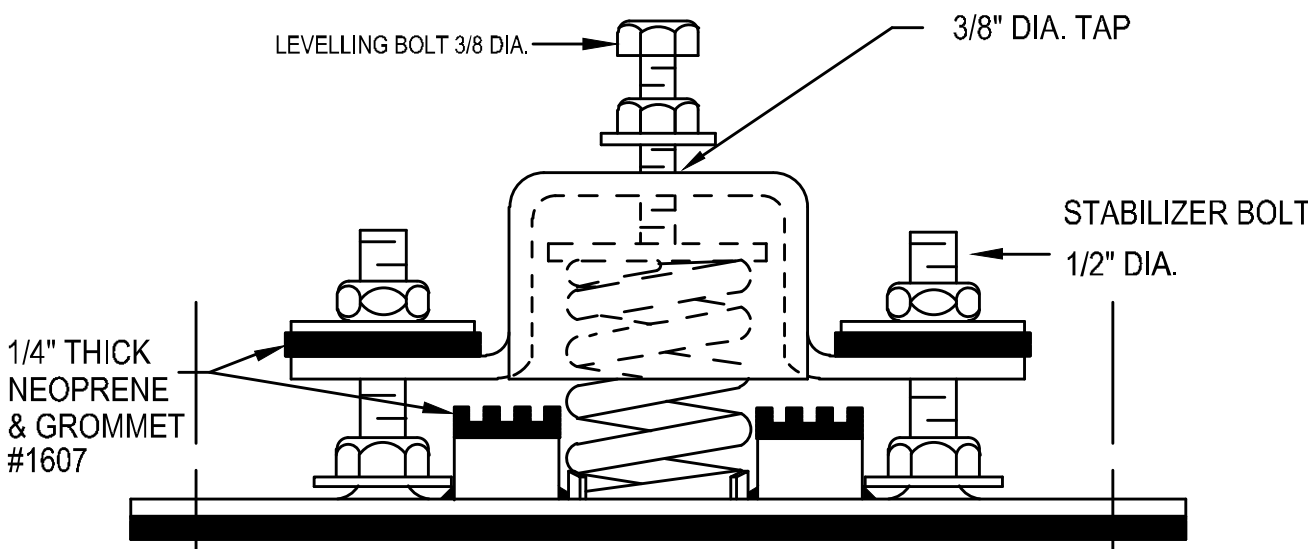

MAX. ALLOW. LOADS:      *HORIZ.*   1100 lbs.                      *VERT. (UP)*   1400 lbs.

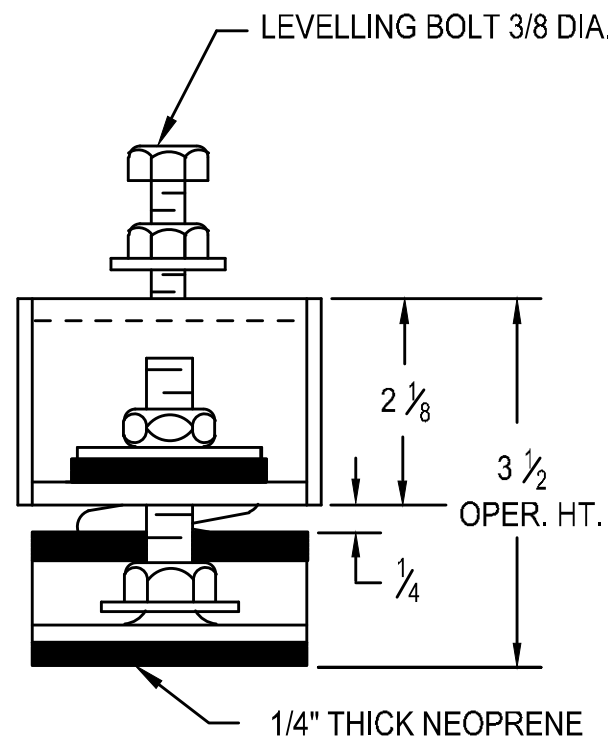

# M4.7

### TYPICAL SPRING VIBRATION ISOLATORS DETAILS (MUA-1)

Plot date : 2026-03-18

**BUILDING AND SAFETY DIVISION**  
**Department of Public Works**  
**FINAL ENERGY APPROVED**  
 UNDER CGR TITLE 24, PART 1,  
 ARTICLE 1 & PART 6  
*IMMOB*  
**PUBLIC WORKS**  
 04/20/2026 10:58:06 AM

This set of plans and specifications must be kept at the job site at all times, and is unlawful to provide any changes, modifications or alterations to these plans or specifications without the prior written permission of the Building Official. The stamping of this set of plans and specifications SHALL NOT, under any circumstances, be deemed to permit or be an approval of any work or activity that violates any provisions of any County Ordinance or State Law

**BUILDING AND SAFETY DIVISION**  
**Department of Public Works**  
**APPROVED**  
**UNDER LOS ANGELES COUNTY CODE**  
**TITLE 29**  
*JMoon*  
**04/20/2026 10:56:01 AM**

This set of plans and specifications must be kept at the job site at all times, and it is unlawful to make any changes, modifications or alterations in these plans or specifications without the prior written permission of the Building Official. The stamping of this set of plans and specifications SHALL NOT, under any circumstances, be taken to permit or to be an approval of any work or activity that violates any provisions of any County Ordinance or State Law.

WILLIAM LOYD JONES  
ARCHITECT

9415 culver boulevard  
culver city, california  
9 0 2 3 2

TEL 310 392 3995

KHALIFEH &amp; ASSOCIATES

CONSULTING ENGINEERS  
1625 W. OLYMPIC BLVD. #791, LOS ANGELES, CA 90046  
Tel: (310) 305-1555 Fax: (310) 305-1550  
[www.KhalifehAssociates.com](http://www.KhalifehAssociates.com)



## MECHANICAL DETAILS

**FIRE STATION 46**  
COUNTY OF LOS ANGELES FIRE DEPARTMENT  
26720 BOMBERO LANE  
VALENCIA, CALIFORNIA

## FIVEPOINT L

Issue

LACoFD APPROVED	11.MAR.25
100% DD SET	17.APR.25
FIRE DEPARTMENT SUBMITTAL SET	20.MAY.25
PLAN CHECK SUBMITTAL SET	13.AUG.25
PLAN CHECK RESUBMITTAL SET	07.NOV.25
PLAN CHECK RESUBMITTAL SET	17.DEC.25

THE ABOVE DRAWINGS AND SPECIFICATIONS AND IDEAS, DESIGNS AND ARRANGEMENTS REPRESENTED THEREBY ARE AND SHALL REMAIN THE PROPERTY OF THE ARCHITECT, AND NO PART THEREOF SHALL BE COPIED OR REPRODUCED IN ANY MANNER WITHOUT THE WRITTEN CONSENT OTHER THAN THE SPECIFIC PROJECT FOR WHICH THEY HAVE BEEN PREPARED AND DEVELOPED WITHOUT THE WRITTEN CONSENT OF THE ARCHITECT. VISITORS TO THESE DRAWINGS OR SPECIFICATIONS SHALL CONSTITUTE CONCLUSIVE EVIDENCE OF ACCEPTANCE OF THESE RESTRICTIONS.

WRITTEN DIMENSIONS ON THESE DRAWINGS SHALL HAVE PRECEDENCE OVER SCALED DIMENSIONS. CONTRACTORS SHALL VERIFY AND BE RESPONSIBLE FOR ALL DIMENSIONS AND CONDITIONS ON THE JOB AND THIS OFFICE HAS NO LIABILITY WHATSOEVER FOR ANY ERRORS OR OMISSIONS THAT MAY BE SHOWN BY THESE DRAWINGS. SHOP DETAILS MUST BE SUBMITTED TO THIS OFFICE FOR APPROVAL BEFORE PROCEEDING WITH FABRICATION.

Copyright 2015

Date	17.DEC.25
Drawn	BD
Checked	JL
Scale	NTS
Job. No.	

# M4.7

Plot date : 2026-03-18

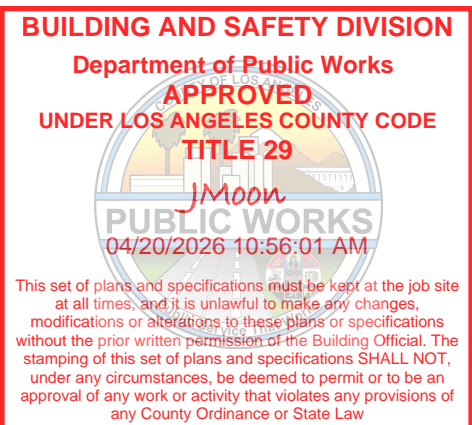
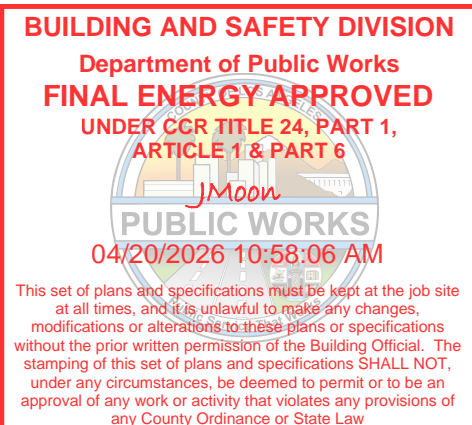
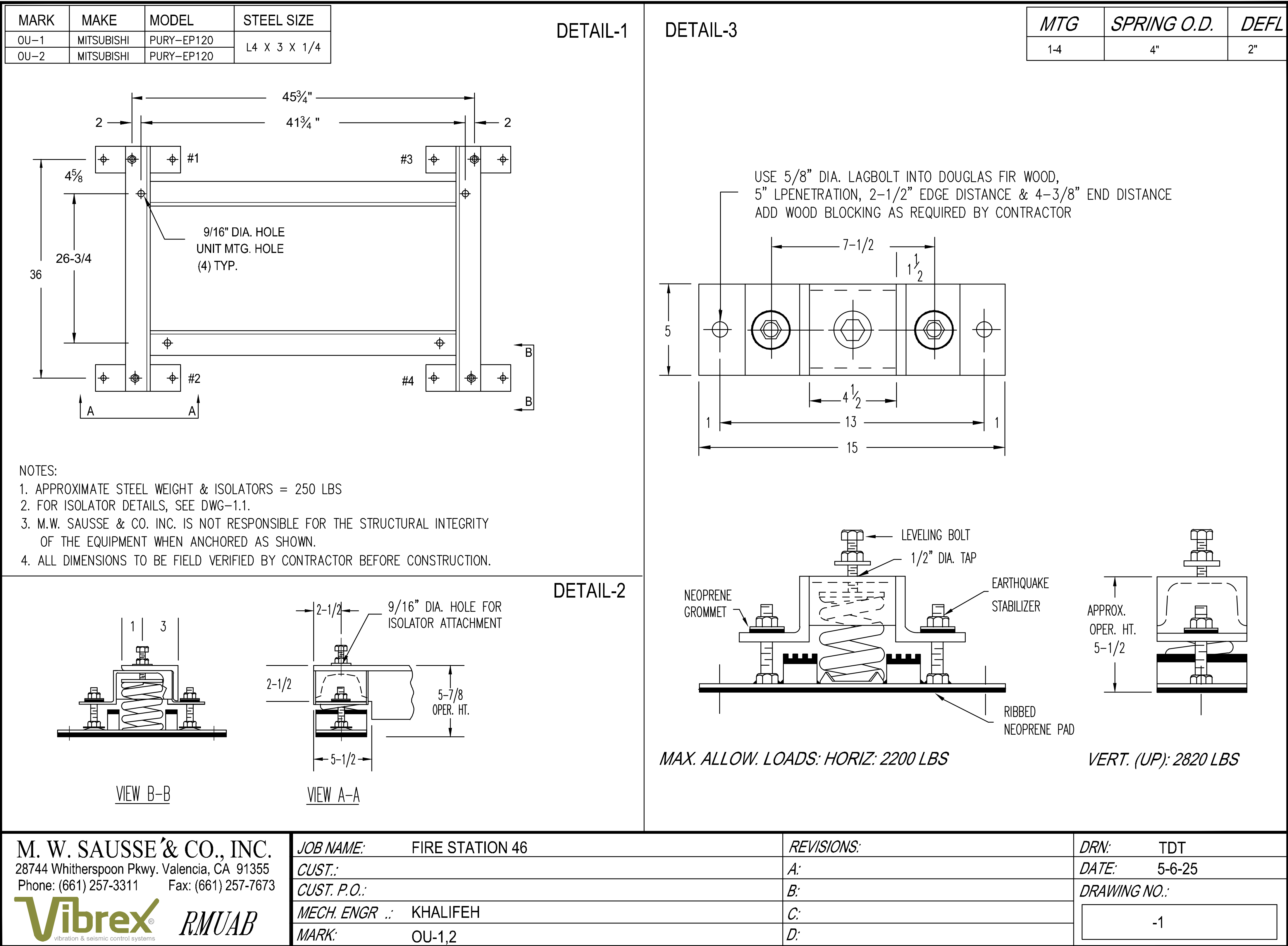

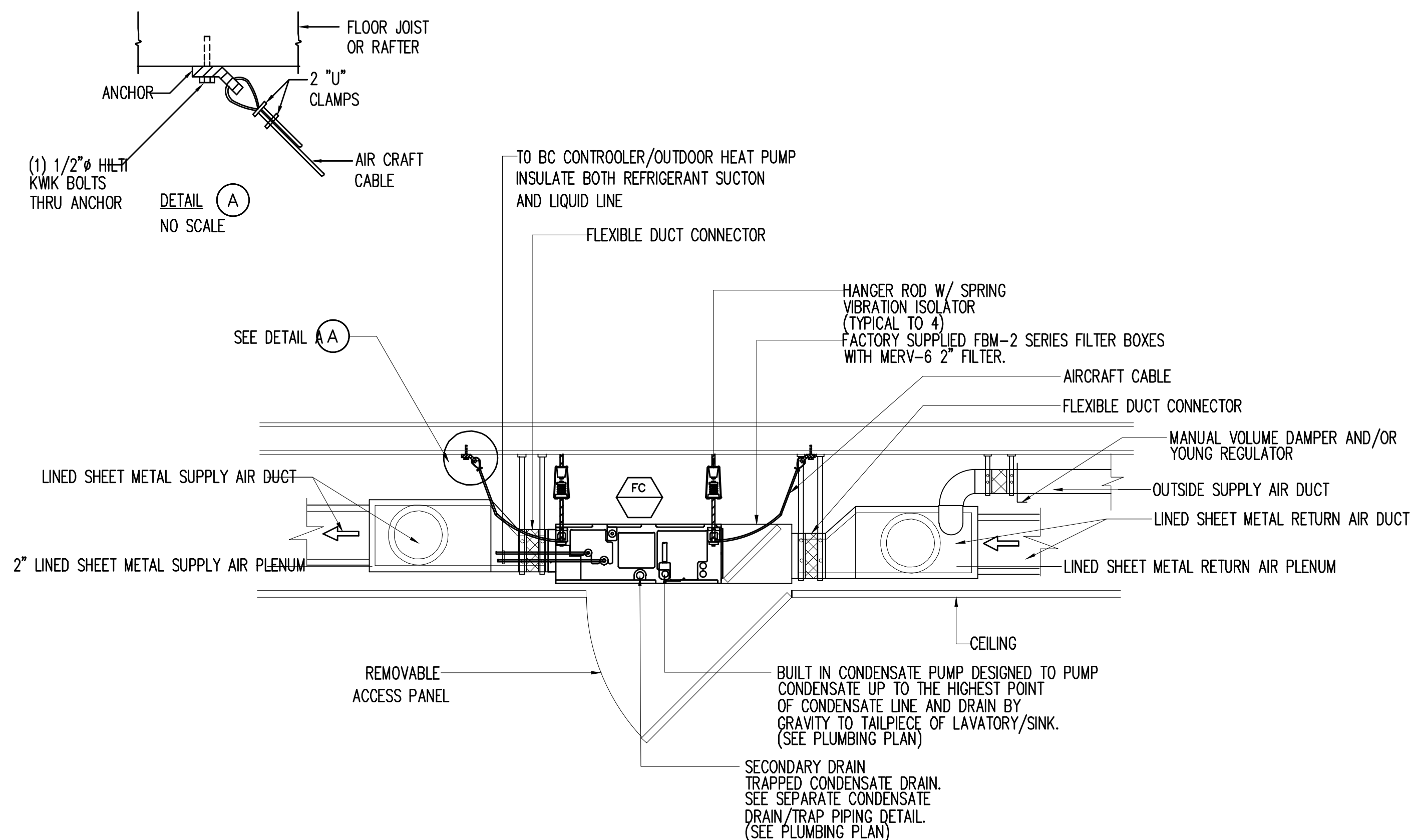

MITSUBISHI HORIZONTAL FAN COIL UNIT INSTALLATION DETAIL(PEFY SERIES)

WILLIAM LOYD JONES  
ARCHITECT

9415 culver boulevard  
culver city, california  
9 0 2 3 2

TEL 310 392 3995

KHALIFEH &amp; ASSOCIATES INC.

CONSULTING ENGINEERS  
1625 W. OLYMPIC BLVD. #791, LOS ANGELES, CA 90006  
Tel: (310) 305-1555 Fax: (310) 305-1550  
www.KhalifehAssociates.com



## MECHANICAL DETAILS

**FIRE STATION 46**  
COUNTY OF LOS ANGELES FIRE DEPARTMENT  
26720 BOMBERO LANE  
VALENCIA, CALIFORNIA

FIVEPOINT LOGISTICS

Issue	
-------	--

LACoFD APPROVED 11.MAR.25

100% DD SET 17.APR.2020

FIRE DEPARTMENT SUBMITTAL SET 20.MAY.25

PLAN CHECK SUBMITTAL SET 13.AUG.2024

PLAN CHECK RESUBMITTAL SET 07.NOV.25

PLAN CHECK RESUBMITTAL SET	17.DEC.25
----------------------------	-----------

THE ABOVE DRAWINGS AND SPECIFICATIONS AND IDEAS, DESIGNS AND ASSIGNMENTS REPRESENTED THEREIN ARE AND SHALL REMAIN THE PROPERTY OF THE ARCHITECT, AND NO PART THEREOF SHALL BE COPIED, REPRODUCED, COPIED, REPRODUCED, COPIED, REPRODUCED, OR IN ANY OTHER MANNER, WITHOUT THE WRITTEN CONSENT OF THE ARCHITECT. ANY SUCH VIOLATION OF THE ABOVE CONDITIONS SHALL BE CONSIDERED A BREACH OF THE AGREEMENT, AND SHALL BE SUBJECT TO THE FOLLOWING: THE ARCHITECT SHALL BE ENTITLED TO CONTACT WITH THESE DRAWINGS OR SPECIFICATIONS SHALL CONSTITUTE CONCLUSIVE EVIDENCE OF ACCEPTANCE OF THESE RESTRICTIONS.

WRITTEN DIMENSIONS ON THESE DRAWINGS SHALL HAVE PRECEDENCE OVER ANY DIMENSIONS OR DIMENSIONS INDICATED ON ANY OTHER DRAWING FOR ALL DIMENSIONS AND CONNECTIONS ON THE JOB AND THIS OFFICE MUST BE ADVISED OF ANY SUCH VIOLATION OF THE ABOVE CONDITIONS BY THE ARCHITECT. ANY SUCH VIOLATION SHALL BE SUBJECT TO THE FOLLOWING: THE ARCHITECT SHALL BE ENTITLED TO CONTACT WITH THESE DRAWINGS. SHOP DETAILS MUST BE SUBMITTED TO THIS OFFICE FOR APPROVAL, BEFORE PROCEEDING WITH FABRICATION.

Date 17 DEC 25

Drawn	BD
-------	----

Checked	31
---------	----

Scale NTS

Job. No. \_\_\_\_\_

\_\_\_\_\_

\_\_\_\_\_

\_\_\_\_\_

M40

V4.9

## THE

\_\_\_\_\_

\_\_\_\_\_

Plot date : 2026-03-18

---

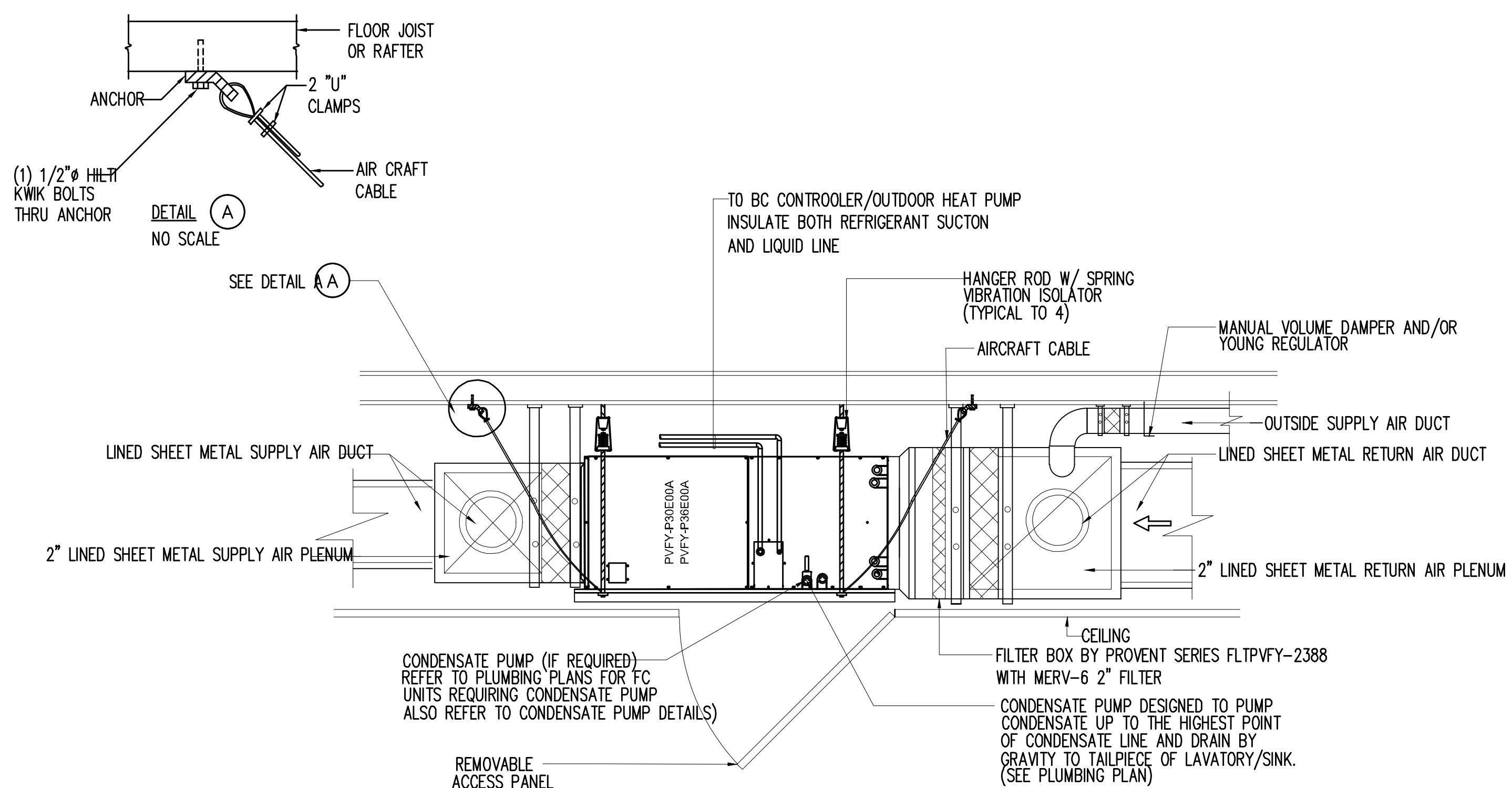

MITSUBISHI HORIZONTAL FAN COIL UNIT INSTALLATION DETAIL(PVFY SERIES)

**BUILDING AND SAFETY DIVISION**

**Department of Public Works**

**APPROVED**

**UNDER LOS ANGELES COUNTY CODE**

**TITLE 29**

*JMoon*

**04/20/2026 10:56:01 AM**

This set of plans and specifications may be kept at the job site at all times, but it is unlawful to make any changes, modifications or alterations to these plans or specifications without the prior written permission of the Building Official. The stamping of this set of plans and specifications SHALL NOT, under any circumstances, be deemed to permit or be an approval of any work or activity that violates any provision of any existing Ordinance or the Building Law.

# M4.9

Plot date : 2026-03-18









DIAGRAM SYMBOL LEGEND	
DISPLAY	DESCRIPTION
— <b>///</b> —	POWER WIRE
—	CONTROL WIRE
- - - -	RFF PIPE

CITY MULTI  
SYSTEM SCHEMATIC DWG.

PIPING AND CONTROLS	
SYMBOL	BRANCH PIPE MODEL NAME
J1	CMY-R302S-G1
J2	CMY-R301S-G
SYMBOL	LIQUID PIPE/GAS PIPE SIZE
P1	1/4 1/2
P2	3/8 1/8
P3	3/4 1/1-1/8
SYMBOL	MODEL NUMBER
MA	PAR-40MAAU
MA	PAR-31MAA

This drawing is schematic in nature. Final routing of piping & wiring shall be determined by the installing contractor and/or designer of record.

Additional refrigerant charge is needed depending on the size and length of extended piping. Please refer the amount of pre-charge and the formula of calculation which is mentioned on the data book.

1.25mm<sup>2</sup>(16 AWG) : 1.25mm<sup>2</sup>(16 AWG) or more. 0.75mm<sup>2</sup>(20 AWG) : between 0.5mm<sup>2</sup>(24 AWG) and 0.75mm<sup>2</sup>(20 AWG).

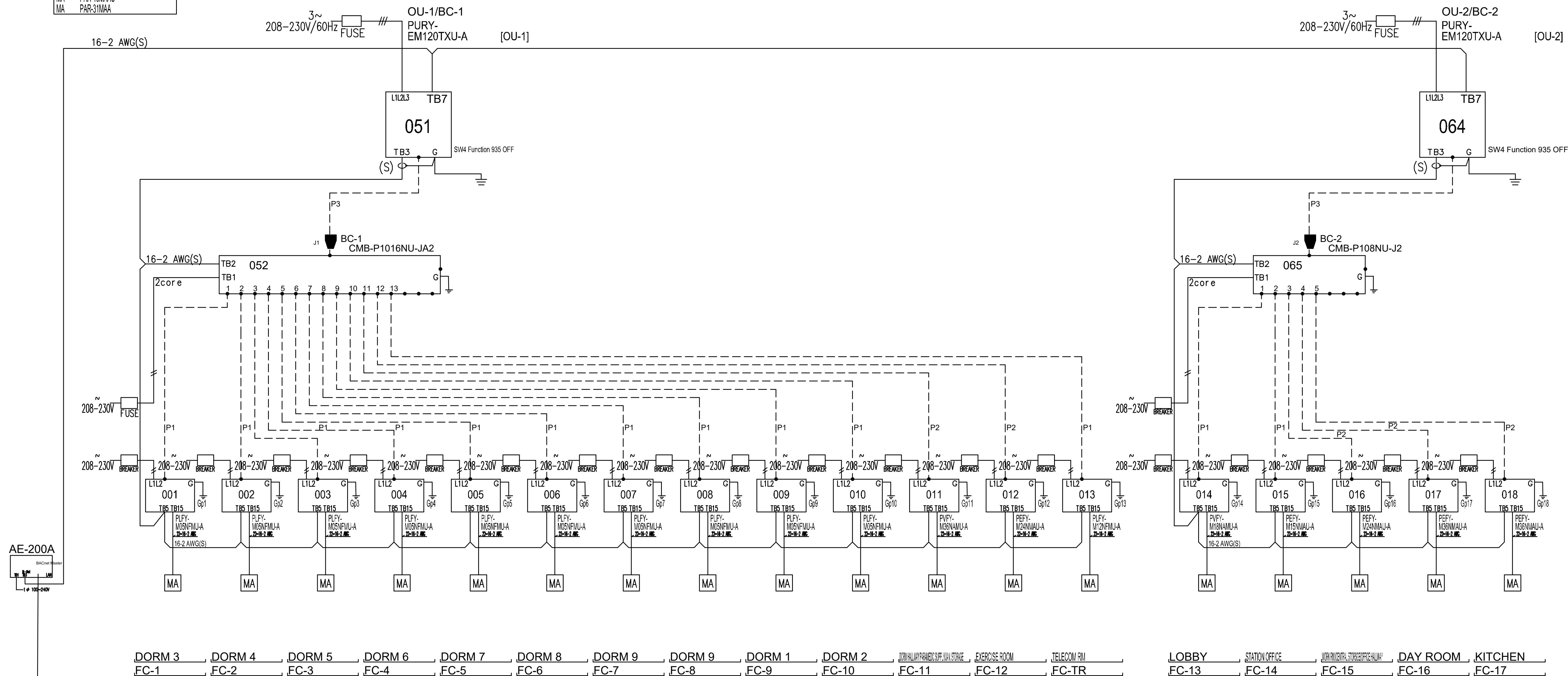

- INTERFACE WITH BUILDING AUTOMATION SYSTEM  
BUILDING AUTOMATION SYSTEM INTEGRATION BY OTHERS (BUILDING BMS CONTROL CONTRACTOR/INSTALLER )

REMARKS  
Comments:

A red rectangular stamp from the Building and Safety Division, Department of Public Works. The text inside the stamp reads: "BUILDING AND SAFETY DIVISION", "Department of Public Works", "FINAL ENERGY APPROVED", "UNDER CCR TITLE 24, PART 1,", "ARTICLE 1 & PART 6", a signature "jMoon", "PUBLIC WORKS", and a date/time stamp "04/20/2026 10:58:08 AM". Below the stamp, a red-bordered box contains a disclaimer: "This set of plans and specifications must be kept at the job site at all times, and be available to make any changes, additions, modifications or alterations to these plans or specifications without the prior written permission of the Building Official. The stamping of this set of plans and specifications SHALL NOT, under any circumstances, be deemed to permit or to be an approval of any work or activity that violates any provisions of the Building Code." The stamp is placed over a blue-lined document.

**BUILDING AND SAFETY DIVISION**  
Department of Public Works  
**APPROVED**  
**UNDER LOS ANGELES COUNTY CODE**  
**TITLE 29**  
*JMoon*  
**PUBLIC WORKS**  
04/20/2026 10:56:01 AM

This set of plan and specifications must be kept at the job site at all times, and it is unlawful to make any changes, modifications or alterations to these plans or specifications without the prior written authorization of the Building Official. The stamping of this set of plans and specifications SHALL NOT, under any circumstances, be deemed to permit or to be an approval of any work or of any materials, methods, provisions or any County Ordinance or State Law.

### EXHAUST FAN WIRING DIAGRAM

1
NTS

Plot date : 2026-03-18

WILLIAM LOYD JONES  
ARCHITECT

9415 culver boulevard  
culver city, california  
9 0 2 3 2

TEL 310 392 3995

**KHALIFEH & ASSOCIATES**  
CONSULTING ENGINEERS  
1625 W. OLYMPIC BLVD. #791, LOS ANGELES, CA 90046  
Tel: (310) 305-1555 Fax: (310) 305-1550  
[www.KhalifehAssociates.com](http://www.KhalifehAssociates.com)  
252671



## CONTROL AND WIRING DIAGRAMS

**FIRE STATION 46**  
COUNTY OF LOS ANGELES FIRE DEPARTMENT  
26720 BOMBERO LANE  
VALENCIA, CALIFORNIA

FIVEPOINT L

Issue
-------

LACoFD APPROVED	11.MAR.25
100% DD SET	17.APR.25
FIRE DEPARTMENT SUBMITTAL SET	20.MAY.25
PLAN CHECK SUBMITTAL SET	13.AUG.25
PLAN CHECK RESUBMITTAL SET	07.NOV.25
PLAN CHECK RESUBMITTAL SET	17.DEC.25

Date	17.DEC.25
Drawn	BD
Checked	J
Scale	NTS
Job. No.	

# M5.3